DOWNTOWN LOTTO CENTRE
CanPar
24 Hour Photo Service
Robinson Holder
We Use Kodak Paper
JOHNSTON'S MADOC
Cards & Gift Shoppe
473-4112

Madoc The Review

Pigden Motor Sales Ltd.
161 Russell St., Box 280
Madoc, Ont. K0K 2K0
CHRYSLER DEALER SINCE 1934
613-473-4221

Vol. 112 No. 14 Wednesday, April 5, 1989 Second Class Mail Registration No. 1016 35¢

Madoc break-in believed local job

by Janice Pinke

John McCann, co-owner of McCann's Garage & Farm Supplies, believes the break and enter at his store sometime between 10 p.m. March 10th and 9 a.m. March 11th was pulled off by locals who knew and had examined the store.

On that night the unidentified suspect(s) entered McCann's by prying open the rear door of the store. Once inside the robber(s) went upstairs where they apparently checked the safe to find it locked.

Stolen from the store were 6 chainsaws. One was a Pioneer, yellow orange in colour and the other 5 were Sachs-Dolmars all orange red in colour.

Anyone with information leading to the arrest of the vandal(s) should contact the Madoc OPP detachment at 473-4234. Constable Lisa Taylor is the investigating officer.

New owner - *Mel Armitage offically took over Bert Jones of Madoc this past Monday.* **See page 3 for the scoop on Mel.**

A different kind of "open house"

by Janice Pinke

Madoc Village council honouring "Government Week" which begins April 10th, will hold an open house April 12th beginning at 8 p.m.

Lynda Matchett, Madoc's Deputy Reeve, is again organizing this year's event which she says, was a success last year.

Lynda says all council members will be on hand including the Village's building inspector, David Brady, and Grant Smith our by-law and animal control officer.

Also attending the open house for a different reason will be Richard and Roseanne Chapman. The husband and wife team will be accepting a volunteer award granted to them by the Ontario Municipal Recreation Association.

So, over coffee and donuts you might want to discuss with our council such undertakings by them as our proposed pool, golfer's driving range, lot levies or maybe the lots being sold by the Village on Whytock Ave.

THE TOWNSHIPS

Madoc and Huntingdon Townships have not instituted anything within their respective governments honouring this years government week however. Madoc Township's Clerk Bill Lebow says it's an open house everyday at his township offices.

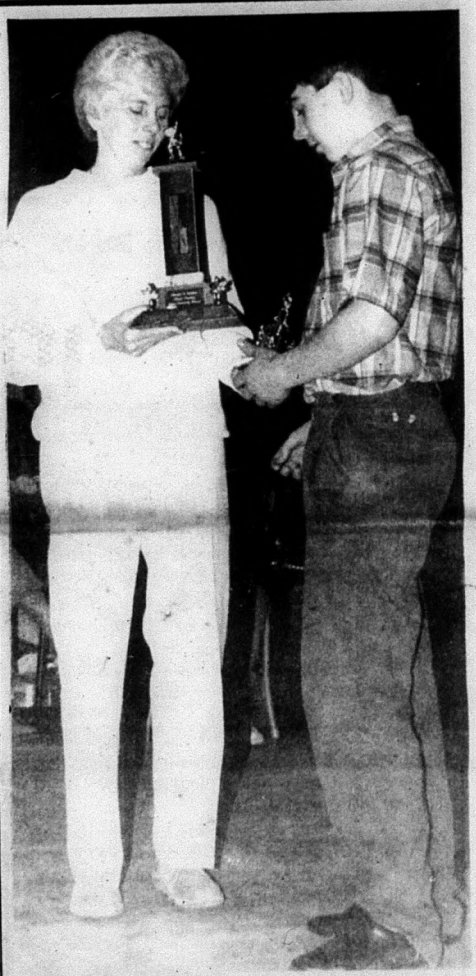

MVP- *Brad Phillips accepts his MVP award from Auxillary President Judy McCracken at last Tuesday's Madoc minor hockey awards night.*

A highways 7 & 62 industrial report

by Janice Pinke

Curious readers have been dialing the Review offices inquiring as to who the purchaser of a parcel of land of the northeast corner of highways 7 and 62 might be.

A driving range for those golfing enthusiasts is planned for the southwest corner and Madoc Village council is hoping to have it driveable by mid-summer.

As for the northeast corner, Doug Lake Construction of Bannockburn is relocating. Doug Lake, owner, says it won't be confirmed until after a rezoning hearing at our Village offices April 12th.

Doug and Co. handle everything from septics to landscaping.

Minor hockey awards night honours all

Last Thursday evening at the Madoc Kiwanis Centre the Madoc Minor Hockey Association held their annual awards banquet.

Throughout the evening appreciation was extended to the Hockey Mother's Auxillary for their outstanding fundraising efforts. Auxillary President Judy McCracken says her group needs volunteers for next year to work in the arena's canteen. Anyone who is interested should contact Judy.

Esso Petroleum supplied the medallions for the evenings winners plus participaction

Cont'd on page 2

Madoc The Review

Published every Wednesday by
Cembal Publications (1981) Ltd.

JOSEPH CEMBAL, President
JANICE PINKE, Editor
SHELLEY DANIELIS, Adv. Rep.

DAVE ROBERTS - Sales Manager
JEAN ASSELSTINE, Office
PAULINE HARRIS, Office

MADOC REVIEW OFFICE - 74 Durham St. S., Madoc Ont. K0K 2K0
Phone 613-473-4476 or 473-2546
Office Hours - Monday - Friday, 9 a.m. - 5 p.m.
HEAD OFFICE - 3 McGill St., Marmora, Ont. K0K 2M0
Phone 613-472-2431 FAX 1-613-472-5021

Subscription Rates - $15.00 per year payable in advance, anywhere in Canada. $35.00 per year in advance in the U.S.A. and in any other country. Both old and new address must be given when change of address is requested.

All rights, including copyright in layout and composition of news, photographs and advertisements produced by employees of The Madoc Review shall be vested in and be the property of the newspaper. None of the aforementioned items or any part thereof may be reproduced without the prior written consent of the publisher.

Awards night

Cont'd from page 1

awards.

At the end of the evening those players deemed the best for **entire Madoc Minor Hockey system** were announced: most valuable player (MVP) **Brad Phillips**. Most valuable goaltender **Aaron Beals**. Most improved player **Pat St. Germain**. Most improved goaltender **Robbie Lake**. Most sportsmanlike **Paul McMaster**.

A special award for good sportsmanship and contribution to hockey was awarded to Leanne Phillips and Darren Hill.

However there were winners from all the teams throughout the evening and they are as follows:

OMHA TEAMS:

MIDGET: MVP Jason Bailey, MIP Dan Beals, MS Paul McMaster.

Cont'd on page 3

ONTARIO GOVERNMENT NOTICE

10-89-01 MPS

Sealed tenders on forms supplied by the Ministry will be received by the District Engineer until 1:30 p.m. local time.
Wednesday, April 26, 1989

For the maintenance of picnic sites (garbage collection, grass cutting, toilet upkeep, etc.) at the following locations.

TENDER NO. 1 (Barry's Bay Patrol)
Jack's Lake, Hwy. 62, approx. 26 km. N. of Killaloe
TENDER NO. 2 (Barry's Bay Patrol)
3 km. S. of Barry's Bay, Kaminiskeg, Hwy. 62
Shrine Hill, 1.5 km. E. of Wilno, Hwy. 60
TENDER NO. 3 (Maynooth Patrol)
White Duck Lake, Hwy. 62, 6 km. S. of Combermere
TENDER NO. 4 (Barry's Bay Patrol)
Opeongo River, 4 km. E. of Madawaska, Hwy. 60
TENDER NO. 5 (Maynooth Patrol)
York River, Bancroft, Hwy. 62 N.
TENDER NO. 6 (Jct. Hwys. 62 & 620, Ormsby Patrol)
Jordan Lake, 16 km. N. of Bannockburn, Hwy. 62
Robinson Lake, 34 km. N. of Bannockburn, Hwy. 62
TENDER NO. 7 (Apsley Patrol)
Chandos Lake, 6 km. W. of Glen Alda, Hwy. 620
TENDER NO. 8 (Apsley Patrol)
Eel's Creek, 14.5 km. N. of Burleigh Falls, Hwy. 28
TENDER NO. 9 (Kinmount Patrol)
Furnace Falls, 10 km. E. of Kinmount, Hwy. 503
TENDER NO. 10 (Tory Hill Patrol)
Vance's Lake, 1/2 km. W. of Hwy. 28, Hwy. 121
Dark Lake, 1.5 km. E. of Wilberforce, Hwy. 648
TENDER NO. 11 (Dacre Patrol)
Griffith (Madawaska River) Hwy. 41 Tooey Lake, approx. 5 km. S. of Jct. Hwy. 132 on Hwy. 41

Specifications, tender forms and envelopes may be obtained in person or by mail from the District Purchasing & Supply Supervisor, 64 Monck Road, P.O. Box 300, Bancroft, Ontario, K0L 1C0, or by telephoning (613)332-3220.
When requesting tenders, please specify Tender Number(s).
The lowest or any tender not necessarily accepted.

Ministry of Transportation
Ontario

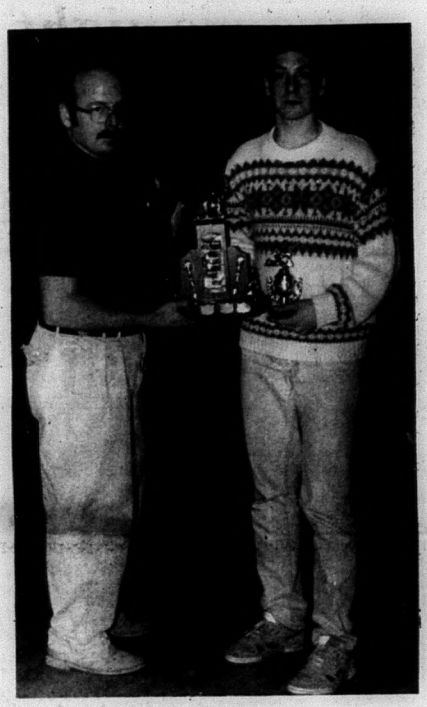

MVG - *Goaltender Aaron Beals accepts his 'most valuable award' from Morley Perry last Tuesday.*

MS - *Paul's father Dave McMaster presented his son with the most sportsmanlike award at the awards gala.*

Members of the Madoc and District Figure Skating Club were busy last Tuesday evening rehearsing for this Saturday's skating carnival entitled "Over the Rainbow".

A guest skater has been confirmed; Glen Fortin will perform. He was a qualifier for the Canadian Amateur Figure Skating Championships.

It all happens this Saturday for two shows beginning at 2 and 7 p.m. Tickets at the door.

PITCH-IN '89
May 1-7

CHURCHES

MADOC PENTECOSTAL CHURCH
Pastor Rev. J.A. McEwen
Sunday Service
10 a.m. Sunday School
11 a.m. Worship Service
7 p.m. Evangelistic
Rally. You are welcome.

MADOC WESLEYAN & FREE METHODIST
Sunday School 10 a.m.
Morning Worship 11 a.m.
7 p.m. Family Fellowship Hour
Wed. 7:30 p.m.
Prayer & Bible Study

ST. PETER'S PRESBYTERIAN CHURCH, MADOC
Rev. George Beals
473-2091
Sunday Service 11 a.m.
Sunday School during service.
You are invited to attend.

UNITED CHURCH OF CANADA
Rev. Annette Reinhardt
Bethesda - 9:30 a.m.
Trinity - 11 a.m.
Worship - Sermon & Classes
Everyone welcome
1833-1988

MADOC BAPTIST CHURCH
Sunday School 10 a.m.
Worship Service 11 a.m.
Bible Study & Prayer
Wed. 7:30 p.m.
Pastor - Rev. Don McEwen
473-2696

ANGLICAN PARISH OF MADOC
Rev. James B. Clark
St. Bartholomew, Bannockburn
9:30 a.m.
St. John's The Baptist, Madoc
11:00 a.m.
473-2017

After nearly 20 years Bert Jones is now Armitage Pontiac Buick GMC

It's official, Mel Armitage is the new GM dealer in Madoc. The announcement came down this Monday (April 3rd).

The Russell Street dealership, previously owned by Bert Jones, is now Armitage Pontiac Buick GMC, and at it's helm is 41 year old Mel J. Armitage of Peterborough.

Bert Jones has been in Madoc for the past estimated 20 years. News of his departure from Madoc came as quite a surprise to a lot of Madoc residents.

Mel's got a solid background of administrative responsibilites which led to his appointment in the 1970's as Sales Manager of one of Peterborough's largest GM dealerships.

Mel anticipates no personel changes, although 3 new salespeople and a parts clerk will be hired to help increase volume in all departments. Aggressive merchandising campaigns will promote vehicle leasing and the eventual re-opening of the body shop.

Mel currently resides in Peterborough with his wife Alison and their four children, Beth, Katie, Stephen and Scott ages 11, 9, 6 and 3 respectively. Mel is looking forward to bringing and raising his family here once the dealership is up and running to his standards.

Awards night

Cont'd from page 2

BANTAM: MVP Brad Phillips, MIP Jason Francis, MS Wesley Cromwell.

PEEWEE: MVP Tom Burnside, MIP Pat St. Germain, MS Rob Perry & Terry Trotter.

ATOM: MVP Brian Phillips, MIP Matt McCoy, MS Jose McNeil.

NOVICE: MVP Chris McCann, MIP Jessie Chapman, MS Duncan McNeil.

TYKES: MVP Jessie Chapman, MIP Evan Hailstone, MD Derek Tebo.

HOUSE LEAGUES:

The top point getter in the league was Tom Burnside and the top goal tending award went to Gary Donaldson.

FLYERS: A CHAMPS (repeat from last year). MVP Curtis Smith, MIP Scott Reynolds, MS Skyler Donaldson.

HAWKS: B CHAMPS (repeat from last year) and Nickle Electric Trophy winners. MVP Sean Smith, MIP Rodney Guilman, MS Craig McCoy.

CANADIANS: MVP Keith Miller, MIP Billy Watson, MS Andy Rollins.

LEAFS: MVP Chris Nichols, MIP Mike Leaver, MS Brandon Nikiforuk.

Employers

share our resources

Northern Telecom is closing the Belleville Bridge Street Electronics Operation. As a result, our highly qualified staff is available for employment.

Our superior personnel have a wide range of qualifications and experience in all areas of manufacturing, administration and management. They each bring a high degree of motivation and responsibility to their field of expertise.

- **Managers**
- **Engineers/Specialists**
- **Technologists/Technicians**
- **Secretarial/Clerical Support**
- **Production Employees**

We encourage you to take advantage of this opportunity by contacting **Ms. Michelle Rosebush at (416) 966-0100 Ext. 2394**, or by writing to: **Northern Telecom Electronics Limited, 161 Bridge Street West, P.O. Box 6400, Belleville, Ontario K8P 1K2.**

nt northern telecom

The Cigarette

flies out the cars window onto the gravel at the side of the road. A draft from the car following blows it further and further into the dry grass beyond the gravel. Another car... more wind, a small flame, then...

FOREST FIRE

It's that simple ...and so is this.

The ashtray.

Ontario Ministry of Natural Resources — Hon. Vincent G. Kerrio, Minister; Mary Mogford, Deputy Minister

20% OFF ALL BOOK ORDERS

LIMITED TIME OFFER
- BORDERS INCLUDED
- FABRICS NOT INCLUDED.

SUNWORTHY
YES - YOU CAN WALLCOVERINGS

ALL INTERIOR PAINTS BY Sherwin-Williams Moore PAINTS

SAVE $5.00 METRIC GALLON

Sale ends April 15th, 1989

WILSON'S of MADOC

51 Durham St. Ph. 613-473-2368

"Now with two stores to serve you"

WE'RE WORKING FOR YOU!

The Madoc Village Council invites you to its Annual Open House on April 12, 1989, commencing at 8:00 p.m.

We will have an Award presentation at 8:00 p.m., and after will be open to respond to any enquiries you may have about your Village. The Building Inspector, and By-Law/Animal Control Officer will also be in attendance.

See you there! Lynda Matchett
Deputy-Reeve

Finkle
HOME ELECTRICAL CENTRE
YOU CAN DO IT
◇ Fully Qualified Electricians To Assist You
◇ Wiring Materials Priced Right
In Our Showroom The Finest Selection of Lamps & Lighting Fixtures In Eastern Ontario.
The Electric People
334 Pinnacle St., Belleville
613-962-5331
Free Parking
Open. Thurs. & Fri. till 9 pm
All day Sat.

CHSS NEWS

Watch out for those bikers?

by Tristan Haynes

If you are out on the street and see a seemingly never ending line of bikers, don't worry it's not Hell's Angels, it's the training for Bike Hike 89.

Bike Hike is a trip which takes place every two years. The trip for the past few years at least, has been led by Mr. Harrop and Miss Fulcher.

The tour group consists of a group of 19 Centre Hastings Secondary students and two tour leaders (Mr. Harrop and Miss Fulcher) touring on bicycles in South West England, June 21. In England they will stay in youth hostiles in addition to seeing the sights.

Some of the expected sights are two Shakespearean plays and no trip to England is complete without visiting William Shakespeare's burial place.

On major days the group will bicycle 55 miles. The entire milage adding up to approximately 650 to 700 miles.

A trip of this distance and this endurance requires hours of intense training. Some of the students have been staying after school and exercising with weights as well as bicycling to build up strength.

It takes a year's preparation to do this kind of bicycling.

This week-end the group is bicycling from Springbrook to Cambellford and back to Springbrook, approximately 25 miles.

Last weekend the group toured around Warkworth.

Most of the students are using twelve speed bicycles, gloves, helmets and of coarse the outfit, as well as other tools that go on the bicycle in case of emergencies.

The total cost of the Bike Hike equals $1700. including, youth hostils,food, everything except spending money.

Julie Nadeau, one of the Bike Hikers said "It is a great hands on experience, the best way to see England."

Don't forget about the Wednesday morning Child Care, April 5 at 9:10 for more information contact the school. Also when shopping at Madoc's I.G.A. remember to pick up the April Calander of Events.

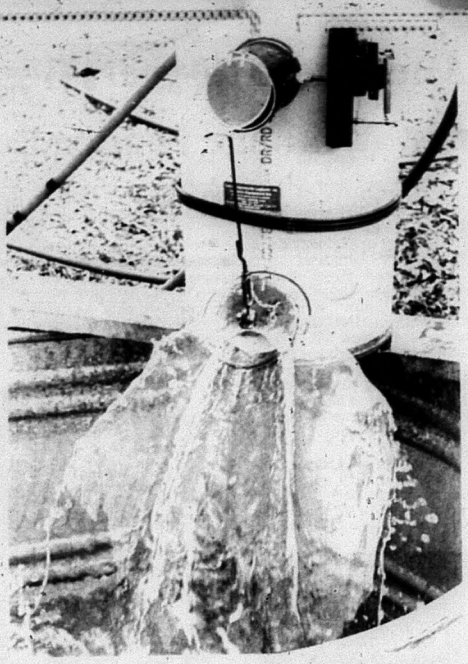

Crookston Rd. - *The sap was a flowin' steady at this weekends sugar bush on the Palmateer farm. The MRCA hosts this annual at which hay rides are only part of the fun.*

THE HASTINGS COUNTY BOARD OF EDUCATION

TENDER

Sealed Tenders will be received by the Superintendent of Business, 156 Ann Street, Belleville, Ontario K8N 1N9 up until 3:00 P.M. Thursday, 1989 May 04 for Window Replacement at Various Schools. Site Inspection will be on Wednesday, 1989 April 19 at 8:00 A.M. beginning at Moira Secondary School, 275 Farley Avenue, Belleville, Ontario, then to, as per specifications. Contractors wishing to bid must attend Site Inspection. A Letter of Surety and a 10% Bid Bond or Certified Cheque must accompany Tender Submission. A 50% Performance Bond and Material and Labour Bond will be required by the successful bidder. Specifications and Tender Documents can be obtained from the Purchasing Department or at Site Inspection. Telephone 966-1170. Lowest or any Tender not necessarily accepted. Tender No. 9-08

MICHAEL MURPHY
EQUIPMENT RENTAL
Back-Hoe - Dozer - Truck
Removal of Fence Bottoms
Snow Plowing & Clearing
613-395-2238
Pager
613-969-3209

CORRECTIONS
1989 Value Guide

Page 74; No. 13, Trailer stabilizer jacks; copy reads; 8000 LBS Capacity; should read; 6000 LBS Capacity.
Page 78; No. 25-1007X, Compression tester; copy reads; with hose. The only item in this series that comes with a hose is No. 25-1008-0, all other items in this series do not come with a hose.
Page 102; No. 14, Compact steel roller cabinet; copy reads; adjustable shelf. This shelf is not adjustable.
Page 116; No. 58-7845-2, Record heavy-duty vise. Copy is incorrect. Copy should read; 4" vise ideal for handyman, high quality iron casting jaw opens to 4 1/2".
Page 138; No. 9, Extension handle, is not exactly as shown.
Page 236; No. 79-7017-4, Sceptor Slalom XL 150 skis; copy reads; pair; should read; each. No. 79-7018X, Laser G.S. 200 skis; copy reads; pair; should read; each.
Page 280; No. 5; Black & Decker electric mower with sidebag; copy reads; 6" wheels; should read; 7" wheels.
Page 281; No. 7, 4-H.P. Tiller with Briggs and Stratton engine; lists at; $569.99; should list at; $499.99.
Page 288; No. 5; copy reads; economy 8" hedge shears; should read; economy 9" hedge shears.
Page 305; Index; copy reads; flashlight lamps, page 125. Flashlight lamps are not shown in the Value Guide '89, but they are available in our stores.

CANADIAN TIRE MADOC
37 Durham Street
Madoc

COUNTY OF HASTINGS

COUNTY OF HASTINGS
TENDER FOR ROAD MAINTENANCE MATERIALS

Sealed tenders, on the forms supplied and clearly marked as to content, will be received by the undersigned until 4:00 p.m. on MONDAY APRIL 17, 1989, for the supply of the following:

(a) Supply Calcium Dust Layer - 1,000 Flake Equivalent Tons.
(b) Supply Traffic Paint
- 18,000 Litres Yellow
- 2,700 Litres White

(c) Application of Traffic Paint (and Glass Beads)
- 18,000 Litres Yellow
- 2,700 Litres White

(d) Supply Fencing Materials - 600 Rods, 9 Gauge Farm Fence Wire, Posts, Gates, and Miscellaneous Supplies
(e) Supply Cedar Fence Posts
- 400, 8' x 6" Dia.
- 300, 8' x 8" Dia.

(f) Supply Corrugated Metal Pipe Culverts - Various Diameters & Lengths
(g) Supply Petroleum Products
- 150,000 Litres Bulk Diesel Fuel
- 165,000 Litres Bulk Furnace Oil

(h) Supply Weed and Brush Spray - 300 Gallons Silvaprop LV112 1-1 Emulsifiable Concentrate
(i) Application of Weed and Brush Spray - 300 Gallolons Silvaprop LV112 1-1 Emulsifiable Concentrate
(j) Supply and Apply Prime and Sand Cover - 27,500 Gallons Prime - 1,030 Tons Sand Cover

Tender forms and specifications for these items may be obtained from the office of the Purchasing Agent. Lowest or any tender not necessarily accepted.

James R. Duffin, A.M.C.T.
Purchasing Agent
County of Hastings
235 Pinnacle Street
Belleville, Ontario, K8N 3A9
Tel. No. (613) 966-1311

CORRECTION
Deal No. 313

Page 8 Bonus Air Filter; Copy Reads; Get Our Advertised Tune-Up And Receive A Motomaster Air Filter (23-3002X) Valued at $10.30, At No Extra Charge; Should Read; Get Our Advertised Tune-Up And Receive A Motomaster Air Filter (23-3002X) Valued From $4.99 To $29.99 At No Extra Charge.

CANADIAN TIRE MADOC
37 Durham Street
Madoc

KING TRANSMISSION
MARCH SPECIAL
Transmission Service
2-Fer Sale
CALL FOR DETAILS
LET US GET YOUR SHIFT TOGETHER
613-962-3545
IN BELLEVILLE
AT THE CORNER OF
COLEMAN AND WEST MOIRA

Sap fills gap - *Those pancakes just wouldn't be complete without a topping of Tweed's own Ross and Evelyn Palmateer's wonderful maple syrup. Call them to order yours.*

CARPETS & VINYL
LEASE EXPIRED
EVERYTHING MUST BE SOLD!
WE DON'T WANT TO MOVE IT!
Save Additional
$10-$20-$30 S.Y.
100's of Rolls of Carpet & Vinyl
Carpet & Vinyl from $5.00 S.Y.
If you don't buy Discount Your paying too much!
Discount Carpet mart
125-B Church Street South, Belleville
966-9120

Prescriptions
Green Shield
Social Services
D.V.A. Blue Cross
Welfare
JOHNSTON'S PHARMACY
Madoc
473-4112

THE HASTINGS COUNTY BOARD OF EDUCATION

QUOTATION

Quotations will be received by the Manager of Purchasing, 156 Ann Street, Belleville, Ontario K8N 1N9 up to 3:00 P.M., Wednesday, 1989 April 19 to Construct a Cement Block Storage Building 20' x 24' at Marmora Senior Public School, 91 Madoc Street, Marmora, Ontario. Site Inspection will be held on Monday, 1989 April 10 at 10:00 A.M.

Contractors wishing to bid must attend Site Inspection. A 10% Bid Bond or Certified Cheque only must accompany Quotation Submission.

Specifications and Quotation Documents can be obtained from the Purchasing Department or at Site Inspection. Telephone 613-966-1170.

Lowest or any Quotation not necessarily accepted.

Quotation No. 07-9

SPRING POOL SEMINAR
Monday, April 10, 1989 7:30 p.m.
Ben Bleecker Auditorium, Belleville Fair Grounds
Door Prizes Free Admission
POOL CARE MADE EASY!
KELLER POOLS
THE PROFESSIONAL POOL PEOPLE
DONALD E. KELLER LIMITED. 479 DUNDAS STREET WEST, BELLEVILLE, K8P 1B6 (613) 962-9547

JUST ARRIVED
SHOE SPECIAL
NIKE AIR MAX Reg. 119.95 NOW 69.95
NIKE AIR PEGASUS Reg. 84.95 NOW 59.95
FULL LINE OF BICYCLES BY
NORCO
RALEIGH
NISHIKI
MIELE
PEUGEOT
VELO SPORT
LEADER
Ball Gloves By
WILSON
D&R
COOPER
MIZUNO
RAWLINGS
ALL AT CLEAROUT PRICES
Sommerville's Sports Clearance Centre
HWY. 62, 1 MILE NORTH OF HWY 401 BELLEVILLE
962-6280
OPEN THURS. & FRI. TIL 9.00
CLOSED MONDAYS

Invitation

J.M. Seven Seas Travel Limited *and Horizon Quality Escorted Holidays invite you to a Travel Slide Presentation on our Special 1990 15 Day Tour of Switzerland & Oberammergau's Passion Play at the Public Library, Pinnacle St. Belleville*

Date Thurs. 13 April/89 Time 7:00 PM

R.S.V.P. This is an invitation only. Admission and entry in the prize draw is by special ticket(s) obtainable from:

J.M. Seven Seas Travel,

191 Dundas St. East, Belleville. 966-6586

Light refreshments. Door prizes

Free admission with ticket.

SERVICES & TRADES

Mann & the Moon
Signs & Original Artwork
JoAnne Mann-Smith
613-473-2476

NICK H. VERHOEF INC.
ONTARIO LAND SURVEYORS
MARMORA (613) 472-2173
TWEED (613) 478-5452
CAMPBELLFORD (705) 653-2111

McNEIL SASH WORKS
CUSTOM SASH ANY STYLE
R.R. 2, Madoc
Bob McNeil
(613) 473-2607

PAULS ACCOUNTING SERVICES
Income Tax Returns
Bookkeeping
Member of Canadian Federation of Tax Consultants
Hwy. 62- South of Crookston Rd.
RR 5 Madoc Open all year 613-473-5311

NORTHEY PAINTING - CARPENTRY
MADOC (613) 473-4712
FLINTON (613)-336-8626

MARMORA FUELS
Corner of Hwy. 7 & Bursthall Sts.
Marmora
472-3835
PRO GASTOP
Agent - Gord Donaldson

CASHEL SMALL MOTORS
Repairs to:
* snowmobiles
* snowblowers
* chainsaws
ALL BRANDS
FREE PICKUP & DELIVERY
613-474-2789

ALLAN FRANKS CONSTRUCTION LTD.
Complete Septic Systems
Sand - Gravel - Top Soil
Equipment Rentals
Eldorado, Ont. 613-473-4212

PIGDEN'S MECHANICAL LTD.
Residential - Commercial - Industrial
Electrical Contracting
117 Durham St., S, MADOC, Ont.
473-4203

TED HAILSTONE & SON
PLUMBING & HEATING
Wood Oil Electric
*Furnaces Installed *Bathroom Installation
*Jacuzzi & Duro Pumps
473-4152

Moira-Schuster Fuels
- Stove Oil - Furnace Oil
- 24 hour Emergency Burner Service
- Installation of Oil/Electric & Wood Furances
- Balanced Payment Plans
R.R. 5, Madoc 613-473-2601

REID MORRISON
New Construction Drywall
Renovations Painting
Free Estimates - Guaranteed Workmanship
Madoc 473-2408

LARRY DOUGLAS
KATHY DOUGLAS
JOE BROUSE
966-4238
The Kids In The Country
Intercity Floor Covering
- FLOOR COVERING SPECIALISTS -
R.R. 5 Belleville, Ont. K8N 4Z5 (Maitland Drive)

Brownson Kitchens & Boutique
cabinets - refacing - counter tops
interior accessories - folk art
86 Durhamn St. South Bus.: 613-473-2131
Madoc, Ont. K0K 2K0 Res.: 613-473-5004

Inglis Home Appliances, J.V.C., Hitachi & Quasar Products
Call us for Electrohome air-conditioning units for 1989
Rivers T.V. and Appliances
337 Victoria St.
Tweed, Ont. 613-478-2531

Classic Lines
Furniture Refinishing and Restoration
Specializing in Antique Refinishing and Repairs
J. W. Bingham Res: 613 473-2359
45 Livingstone Ave. 613 473-4422
Madoc, Ont. K0K 2K0

PAVING Parking Lots, Driveways
INSULATION Polyurethane, Vents, Blown Cellulose-Attic & Walls
FOUNDATION Coatings
BARN PAINTING Roofs, Walls, Trim
ROOFING Hot Tar, Rubber Roof & Shingles
STEEL ROOF REPAIRS Galvanized
SAND BLASTING Farm Buildings
Les Turner Paving & Painting
R.R. 1, Castleton, Ont.
Call 416-344-7764, Collect

COMPLETE GLASS & WINDOW SALES & SERVICE
LICENSED & INSURED
SERVING ALL DISTRICTS
EMERGENCY NIGHT CALLS
Ab Pearson
Durham St. South (Hwy. 62)
Madoc, Ontario
473-5092
Plainfield, Ontario
477-2845

TOWNE AND COUNTRY CONSTRUCTION
*New Construction
*Renovations
*Masonary
*Roofing
*Custom Cabinets
*Alcan Aluminum Siding
PETER DANIELIS
R.R. Madoc, Ontario (613) 473-4643
All Work Guaranteed *Free Estimates

It took over 50 years but Canada Post not to blame

by Janice Pinke

Carl Purdy, 84, of Norwood recently received much media attention after he found in his mailbox a letter bearing 1931 King George V stamps and a March 1931 Toronto postal frank.

Once reported, Canada Post took another round of verbal beatings from it's customers.

However, alas, a Mrs. Reid of Springbrook, after reading the peril of Mr. Purdy's communication, called to correct all regarding it's tardiness.

Mrs. Reid revealed that she found the letter pressed between the pages of a copy of Charles Dickens' Great Expectations which she had picked up at an auction. Mrs. Reid then deposited the letter into the regular post.

Besides appearing in numerous papers across Canada, the scandal surrounding the Purdy's letter was also reiterated on such television stations as CHCH channel 11 in Hamilton.

Mr. & Mrs. Brian Creighton of Bath, Ontario, are pleased to announce the marriage of their daughter,
Nancy Ann,
to
Peter Ross,
Son of Mr. & Mrs. Ross Gooderham
Wedding to take place on Saturday,
April 29, 1989 at 3:00 p.m.
at Bath United Church
ALSO
Peter & Nancy welcome all friends, relatives and neighbours to join them in their celebration of marriage at their wedding dance at 8:00 p.m. at South Fredrickburg Recreation Centre south of Napanee.

NOTICE

Under The Forest Fires Prevention Act

The period from April 1 to October 31 of each year is a fire season.

During the fire season, fire permits are required in a fire region

- for all outdoor fires except fires for cooking or obtaining warmth
- to ignite fireworks in or within 300 metres of a forest or woodland

A work permit is required to conduct any operation which is liable to cause an accumulation of slash or debris within 300 metres of a forest or woodland.

No person shall throw or drop live coals, smoking material or hot ashes in or within 300 metres of a forest or woodland.

No person shall smoke while walking or working in a forest or woodland during the fire season.

The regulations under the Act provide, in part, that every person who starts a fire out of doors shall,

- take all reasonable steps to keep the fire under control,
- ensure that a responsible person tends the fire, and
- extinguish the fire before quitting the site.

Fire permits may be obtained from local Ministry offices or township fire wardens.

Ontario
Ministry of Natural Resources
Vincent G. Kerrio
Minister

Better late than never - The Review apologizes for the delay in introducing Mike Stevens as the new manager at Madoc's Co-op. Before arriving in Madoc, Mike and his wife Susan lived in Warkworth where Mike managed the Warkworth Co-op for 4 years. His reason for applying to Madoc Mike says is because he "loves Madoc". Mike assumed the position here last November 20th. Madoc's Co-op is a distributor of feed and petroleum along with a variety of home and garden supplies.

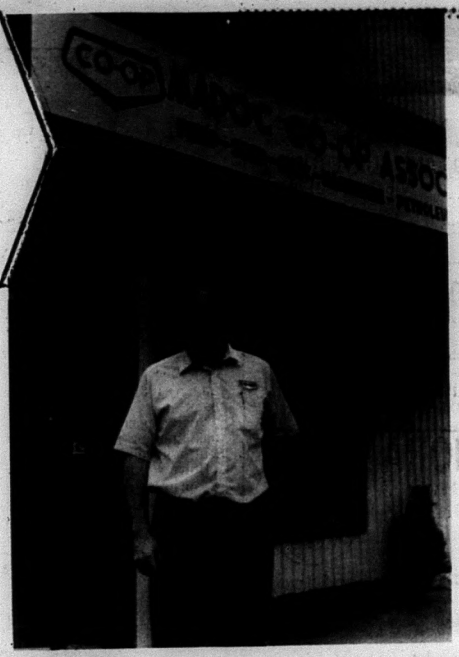

Wright - Nestorovski wedding

Cathy Marie Wright, daughter of Jean Wright, Madoc and Douglas (Dragon) Nestorovski son of Mr. and Mrs. Petko Nestorovski of Belleville, exchanged wedding vows, Friday, March 3, 1989 at Belleville County Court House, with Justice of the Peace Mrs. Powell officiating.

Attendents were Penny Tomlinson, Madoc and Jack Parks, Belleville.

A reception followed at Dinkels Place, Belleville.

Ready, Set, GO!

Get your new car before summer rolls in.

See us about a low cost auto loan. Any car, any model you choose, we can get the wheels rolling right away!

FAST EFFICIENT SERVICE
SAME DAY APPROVAL
COMPETATIVE RATES
CONVENIENT HOURS

Quinte Savings & Credit Union
293 Sidney St. 966-4111

PROFESSIONAL CARDS

John W. Bailey
Lawyer
P.O. Box 670
Madoc, Ont., K0K 2K0
613-473-2802
473-2851

Vout's
Denture Therapy Clinic
&
Hearing Aid Centre
66 Dundas St. E.
Belleville, Ont. K8N 1C1 613-966-7363

TELEPHONE BUS. 478-3139
RES. 472-2050
TWEED MOTOR CAR SALES LTD.
PONTIAC — BUICK — G.M.C. TRUCKS
ALL MAKES OF USED CARS
RON BARCLAY
SALES REP.
MARMORA, ONTARIO

the co-operators
Insurance Services
Dale Graham
Sales Representative
P.O. Box 160
Madoc, Ontario K0K 2K0
Bus.: 473-2575
Res.: 473-2151
Life, Auto, Home, Commercial, Farm, Travel

Scott's
Mobile
Appliance & Refrigeration
Service 613-478-2318
"No job too small so pick up the phone & give us a call!"
Scott Pettigrew R.R. 3, Tweed K0K 3J0

TRI-COUNTY
SINGLE PLY
RUBBER ROOFING
FLAT Built Up ROOFS
or SHEET METAL
R. COLTMAN Phone 613-475-4442
416-344-7764

Custom Chesting & Embroidery
T-SHIRTS SWEATSHIRTS UNIFORMS CAPS
BALLOONS BUTTONS GLASSWARE
ADVERTISING SPECIALTIES & MUCH MORE
389-3984
VISIT OUR PLANT & SHOWROOM
HERITAGE SCREENCRAFT LTD.
616 JUSTUS DRIVE - KINGSTON, ONT. CANADA K7M 4H4 - 1-800-267-5646

613-969-7804
Nicholson
Accounting Services
Income Tax Returns
Bookkeeping
268 WILLIAM STREET
BELLEVILLE, ONTARIO K8N 3K6

SPECIAL OCCASION CAKES
Birthdays, Anniversaries, Showers, Etc.
KEEP THIS ADVERTISEMENT
FOR $1.00 OFF FIRST ORDER
613-473-2044

JOHN LIVINGSTONE
Insurance Brokers Ltd.
84 Durham St. S., Madoc
•FIRE •AUTO •LIFE
•COMMERCIAL •FARM
Monthly Payment Plans Available
473-4414

PAULS ACCOUNTING SERVICES
Income Tax Returns
Bookkeeping
Member of Canadian
Federation of Tax Consultants
Hwy. 62- South of Crookston Rd.
RR 5 Madoc Open all year 613-473-5311

John Sanders
150 St. Lawrence St. E.
Madoc, Ont. K0K 2K0
613-473-2937
BEAM Built-in Vacuums.
DON'T LUG A VACUUM! PLUG IN A BEAM!

PUBLIC NOTICE

The Ministry of Natural Resources, Tweed District Office, wishes to inform all interested parties that the 1989/90 Annual Work Schedule for Timber Management on the Tweed Crown Management Unit has been approved and is available for public inspection at the Tweed District Office.

The work plan identifies Crown land in the Tweed District on which management will be conducted during the 1989/90 fiscal year. Management operations include activities such as harvesting, regeneration, tending, protection from insects and forest access.

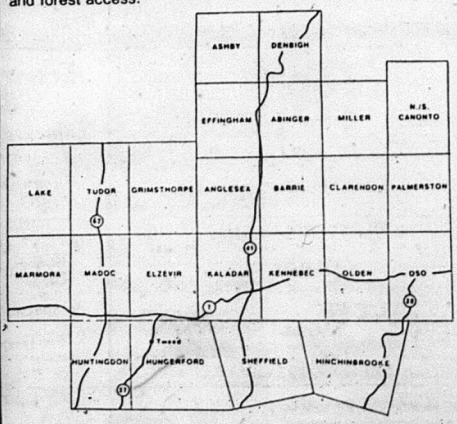

For further details please contact the District Manager at:

Ministry of Natural Resources
Tweed District Office
P.O. Box 70
23 Spring Street
Tweed, Ontario
K0K 3J0
Tel: (613) 478-2330

Ontario
Ministry of Natural Resources
Vincent G. Kerrio
Minister

COMING SOON to
Madoc & Bancroft Area,
A & A Accounting
& Income Tax Service
Monthly Bookkeeping, Business & Personal
Income Tax, Financial Statements
& Paralegal Services.
OPEN 5 days a week all year.
For information now
Belleville office
Call 613-962-3798

BIRTHDAY

About forty immediate family and neighbours gathered at the home of Harold McCann on Saturday, March 18 to celebrate his Birthday, which was St. Patrick's Day, March 17.

The room was decorated with green streamers and balloons.

About 6 o'clock everyone sat down to a bountiful turkey supper, with all the trimmings, and a large birthday cake with ice cream.

The evening was spent in watching pictures on T.V. which, had been taken that night, listening to tapes and visiting.

Thanks to the girls for all their work, and putting on such a delightful evening.

Happy Birthday Harold and many more.

OBITUARY

KENNETH FRANCIS NOLAN

Following a lengthy illness, Kenneth Francis Nolan of 65 Nelson St. Madoc, passed away March 3, 1989 at Belleville General Hospital, in his 63rd. year.

Ken was born in Actinolite the son of Anita and Edward Nolan. He attended Tweed High School and was married to the former Lillian Dunham. He was a member of Sacred Heart of Mary Roman Catholic Church and had been a former employee of Ontario Hydro. He had resided in Madoc for the past 30 years.

Left to mourn are his wife Lillian and children, Sharon, Toronto; Sheila, Belleville; Shelley and Malcom McGregor, Carleton Place; Sherri and Garry Robinson, R.R.1, Madoc. He was predeceased by one son, Kenneth Charles.

He also leaves one grandson, Nathan McGregor; as well as brothers Vincent, Thunder Bay; William, Pembroke; Edward, Peterboro and sisters Theresa Hubbel, Buffalo; Olive Golden, Star Lake N.Y.; Helen Yanch, Flinton and Rita Burke, Madoc.

Brothers John and Leo and sisters Kathleen Marguerite May and Sister Eileen predeceased him.

Funeral Service was held March 6, 1989 at 11:00 a.m. from Sacred Heart of Mary Church, Madoc with Father R.J. Chisolm officiating.

Interment was in Sacred Heart Cemetery, Madoc.

Pallbearers were nephews, Gary, Jim and Brian Burke and Brother-in-laws Bruce Dunham, Tom McGhie and Jake Sawatsky.

IGA BEEF ROUND-UP
WELL BALANCED & NUTRITIOUS
Beef contains a form of iron which is readily used by the body, it also increases absorption of iron from non meat sources.

CUT FROM CANADA GRADE A BEEF

BRAISING AND STEWING CUTS
Stewing Beef — SAVE .49 lb. — 1.99 lb. (4.39 kg)
Short Ribs — 1.89 lb. (4.17 kg)
Ground Beef — 1.99 lb. (4.39 kg)

ROASTS
Blade Roasts or Chuck Short Rib Roasts — SAVE 1.10 lb. — 1.59 lb. (3.51 kg)
Chef Style Prime Rib Roasts — SAVE 1.80 lb. — 3.49 lb. (7.69 kg)
Cross Rib Roasts — 1.99 lb. (4.39 kg)

STEAKS
Cross Rib Steaks — SAVE 1.49 lb. — 2.19 lb. (4.83 kg)
Prime Rib Steaks — SAVE 1.70 lb. — 3.69 lb. (8.13 kg)
FRESH! TRAY PACK Butterball Turkey Drumsticks — 1.49 lb. (3.28 kg)

Smoked Pork Shoulders — FOX FEATHER'S COOKED, PICNIC, 1-4.5 kg AVG. STORE WRAPPED — 2.18 kg .99 lb.
Side Bacon — LEE'S THICK 1/2 PRICE — 1.49 (500 g PKG.)
FRESH Pork Hocks — 1.30 kg .59 lb.
FRESH Pork Liver — 1.08 kg .49 lb.
SHOPSY'S, REGULAR OR BEEF Deli Fresh Wieners — SAVE 1.00 — 1.99 (500 g PKG.)
SHOPSY'S, COOKED, SMOKED Boneless Deli Lean Hams — SAVE 2.45 lb. — 8.13 kg 3.69 lb.
FRESH! REGULAR OR STUFFED, RIB SECTION Boneless Pork Loin Roasts — SAVE .40 lb. — 7.69 kg 3.49 lb. (SHOPSY'S, 6.15 kg, 3.49 lb.)

FRESH FROM OUR IN-STORE DELI AVAILABLE IN MANY STORES
DUKEY, SLICED Ham Style Turkey — SAVE 1.23 lb. — 44 100 g — 1.99
DUKEY, SLICED Spiced Turkey Breast — 1.54 100 g — 6.99
MAPLE LEAF, SLICED Country Kitchen Ham — 1.10 100 g — 4.99
MAPLE LEAF, CANADIAN Swiss Cheese — 1.21 100 g — 5.49

Ocean's Chunk Light Tuna — 1/2 OUR REG. PRICE — 184 g TIN — .99
White Swan Facial Tissue — SAVE .60 — WHITE, YELLOW OR BEIGE BOX OF 150 — .69
Peek Freans Biscuits — SAVE 1.50 — ASSORTED TEA, BRAN CRUNCH, FRUIT CREME, GOLDEN SUGAR, FRENCH VANILLA OR DIGESTIVE — 400 g PKG. — 1.99
IGA Potato Chips — SAVE .40 — ASSORTED VARIETIES — 200 g PKG. — .99

COUPON VALUE .38 — Green Giant Fancy Vegetables — 3/1.99 — 12-14 OZ. TIN — 5.79 each — PLU 2589 — 05603884
Swanson Pot Pies — LESS THAN 1/2 PRICE — FROZEN, ASSORTED VARIETIES — 227 g PKG. — .59
Kraft Singles — SAVE 1.50 — 16 PACK OR 24 PACK VELVEETA PROCESS CHEESE FOOD SLICES, 500 g PKG. — 2.99
Large Size Tomatoes — SAVE .70 lb. — PRODUCT OF U.S.A. NO. 1 GRADE — 1.30 kg .59 lb.
Head Lettuce — SAVE .40 ea. — PRODUCT OF U.S.A. NO. 1 GRADE — EACH — .59

Libby's Pineapple Juice — SAVE .40 — 1.36 L TIN — .99
Perrier Mineral Water — SAVE .25 — 750 mL BTL. — .99
Salada Tea Bags — 40's OR 72's — 2.49
Nabob Tradition Ground Coffee — SAVE .50 — 2.49
Nabob Tradition Decaffeinated or Summit Ground Coffee — SAVE 1.00 — 2.99
Dempster's Canadiana Bread — SAVE .57 — 675 g LOAF — .99
Dempsters Crumpets — PKG. OF 6 — .89
Campbell's Chicken Noodle Soup — SAVE 1.25 — 10 FL. OZ. TIN — 2/.99
Campbell's Soups — SAVE .25 — 10 FL. OZ. TIN — .59
Sunny Delight Punches — SAVE 1.00 — NEW FLORIDA CITRUS, TROPICAL FRUIT OR CONCORD GRAPE — 2 x 250 mL EXTRA HOLDER — .99
Kellogg's Squares — SAVE 1.00 — 475 g BOX — 1.99
Jell-O Jelly Powders — SAVE .6 — 3 PKG. — .99
Delizioso Dinners — 225 - 400 g BOX — 1.99
Crisco Oil — SAVE 1.00 — 1 L — 2.99
April Soft Bathroom Tissue — 4 ROLL PKG. — 1.29
Atlantic Paper Towels — SAVE .20 — 1 ROLL — .89
ABC Laundry Detergent — SAVE 2.00 — 8 L BOX — 5.99
Fleecy Fabric Softener — SAVE 2.25 — 4 L JUG — 3.99
Derby Dog Food — 213 OZ. TIN — .99
Frozen, Concentrated Orange Juice — SAVE .40 — 12.9 FL. OZ. TIN — .99
Assorted Varieties, Fruit at the Bottom Style Sealtest Alpenfresh Yogurt — SAVE .40 — 175 g CUP — .59
Assorted Flavors Sealtest All Natural Ice Cream — 2 PLAST. TUB — 3.99
Kraft Cracker Barrel Cheese — SAVE .30 — 227 g PKG. — 2.49
Chefmaster Soft Margarine — SAVE .30 — 1 LB TUB — .69
Robin Hood Flour — SAVE 4.00 — 10 kg BAG — 8.99
Assorted Varieties Betty Crocker Super Moist Cake Mixes — 500 g BOX — 1.29
Assorted Varieties Chipits or Chocolate Baking Squares — SAVE .50 — 225-300 g PKG. — 2.89
Assorted Varieties Huggies Diapers — SAVE 1.00 — EACH PKG. — 10.99
Assorted Varieties Aquafresh Toothpaste — SAVE 1.00 — 100 mL TUBE — 1.69
Assorted Varieties Energizer Batteries — EACH PKG. — 2.89

Seedless Cucumbers — SAVE .60 ea. — PRODUCT OF ONTARIO, CANADA NO. 1 GRADE — EACH — .89
Green Peppers — SAVE .60 lb. — PRODUCT OF U.S.A. NO. 1 GRADE — 1.96 kg .89 lb.
Product of U.S.A., No. 1 Grade Celery Stalks — EACH — .89
Fresh Green Onions — 3 FOR — .99
Product of U.S.A. Fresh Radishes — 3 FOR — .99
Product of Ontario Fresh Mushrooms — SAVE .60 PKG. — 1.49
Product of U.S.A., Fancy Grade Anjou Pears — 2.18 kg .99 lb.
Exceptional Value, Brilliant Blooms Potted Mums — 10-14 cm 6" POT — 3.99
Product of U.S.A., No. 1 Grade Fresh Watermelon — 1.08 kg .49 lb.
Product of U.S.A., No. 1 Grade New Red Potatoes — 1.74 kg .79 lb.
Product of U.S.A., No. 1 Grade Fresh Cauliflower — EACH — 1.99
Product of Ontario, Canada Fancy Grade Red Delicious Apples — 1.36 kg BAG — 1.99
Product of California Fresh Kiwi Fruit — TOTAL OF 6 — 1.69
Product of Ontario, Canada No. 1 Grade Fresh Carrots — 1.36 kg BAG — 1.69

GARDENING NEEDS
Get Ready for Your First Top Dressing Vel-U-Green Grass Seed — 1.36 kg BAG — 3.99
Buy Now for Best Selection. Product of U.S.A. and Canada Grown Roses — CLIMBERS & HYBRID TEAS — EACH — 4.99
Product of U.S.A. Select Shrubs — EACH — 4.99
Three Spring Top Soil or Black Earth — 50 L BAG — 2.49
Add Bound Peat Moss (COMPRESSED BALE) — 4.99

Fresh from Our In-Store Bakery — AVAILABLE IN MANY STORES
Hearthstyle White or 100% Whole Wheat Bread — BREAD IS A GOOD BUY — 450 g — SAVE .10 — .99
Croissants — SAVE .20 — PKG. OF 6 — 1.69

COUPON VALUE .30 — Renee's Salad Dressing — 2.19 — Regular price or coupon $3.49 — 375 mL BTL. — PLU 2902 — 05904296

PRICES EFFECTIVE FROM MON. APR. 3 TO SAT. APR. 8, 1989. WE RESERVE THE RIGHT TO LIMIT QUANTITIES. ALL SAVINGS ARE BASED ON OUR REGULAR PRICES.

People Come First at IGA

The Grassfire
you lit at your country home started innocently enough. But minutes later, it was spreading out of control, and headed for the trees where your neighbour had just built his new home, then...
FOREST FIRE
It's that simple ...and so is this.

Watch it!

Ontario — Ministry of Natural Resources — Hon. Vincent G. Kerrio, Minister — Mary Mogford, Deputy Minister

ALL YOU NEED TO KNOW
See the Good Guys
GARY STEWART PAUL BOOKER KEN GARNEAU
C.H. DAVIDSON
WITH GM SINCE 1910
705-653-2020

SATELLITE DISHES
REDDEN'S RADIO & TV
16 Queen St., Campbellford
(705) 653-2770

A world-beater in Warsaw

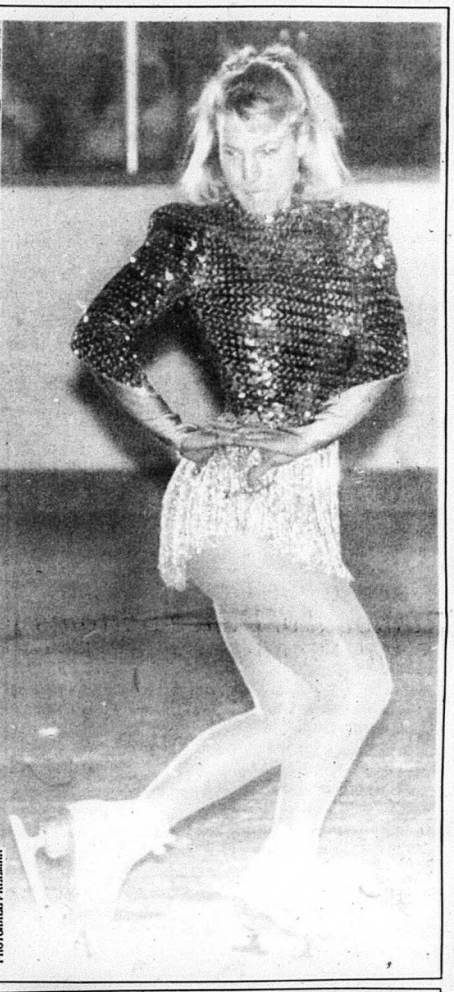

Graceful champion: One of the finest figure skaters in the world, Canadian champion Karen Preston, dazzled a full house Sunday at the Dummer Township Arena during the Warsaw Figure Skating Club's annual skating gala. The 17-year-old Mississauga native performed brilliantly at the recent world championships in Paris and on Sunday she had a chance to watch some young Warsaw skaters who may some day join Karen on our national team.

PHOTO/BILL FREEMAN

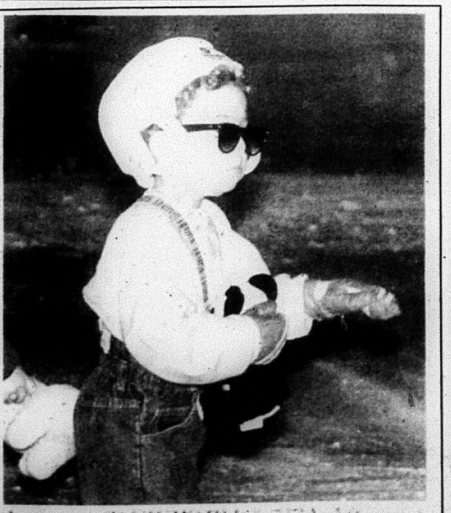

10

More Abled Than Disabled

by Barbara Pealow

Grants given to improve access for disabled persons

Remo Mancini, Ontario Minister Responsible for Disabled Persons, and Mavis Wilson, Ontario Minister for Senior Citizens' Affairs, have jointly announced grants totalling $482,232 to eighteen non-profit organizations around the province. The Access Fund, started in 1987, supports community groups which undertake projects to improve access for disabled and senior citizens.

"These Access Fund grants make it possible for persons who are disabled and seniors to participate in many community activities from which they were previously excluded," said Mr. Mancini. "Sometimes, all that it takes is the addition of an elevator or an FM system for hearing-impaired persons, so that seniors and disabled persons are included in municipal, club and church activities."

When disabled persons and senior citizens have access to community-based facilities, it means more social and recreational options. This illustrates the Ontario government's strong committment to ensuring that there is equality of opportunity for all the people of this province.

Grants are provided for renovations to improve access for wheelchairs, alert systems for hearing-impaired persons, and braille and other tactile for visually-impaired persons.

There are two more deadlines for applications - April 1/89 and October 1/89.

DEAF STUDENTS PROTEST

Deaf students took strike action at Amherst's Vocational School, on January 25/89. The Student Council and members of the deaf community from the Halifax/Dartmouth area, met at a press conference with 24 complaints about the school. And it was big news in the Maritimes. The media brought up the 24 issues, had interviews with the students and members of the deaf community.

The students need a lot of support from you, the public, by having you and other deaf people write letters to the Superintendent of Atlantic Provinces Special Education Authority to demand action on the student's complaints about the school, as soon as possible.

The main complaints centre on the fact that their teachers are not fluent in, and are not using, sign language in class. Some of the other requests are

to increase the number of deaf teachers

to require all teachers to be proficient in sign language

to have a professional interpreter at the school at all times

to develpo training courses that allow deaf students to compete on an equal footing in the job market.

Students are saying that the lack of signing skills among teachers is preventing them from getting a proper education. Also, they are complaining about the lack of courses that adequately reflect the current needs of the marketplace. This puts the deaf students at a disadvantage compared with hearing students who are offered a broader choice of courses.

Student President, Susan Macinnes, mentioned that former graduates in the past, have found that there were few occupations open to them when they graduate, and they found that they were the first to be laid off because of their lack of education.

Students are also upset with what they call teacher indifference to their education. Teachers often leave without having replacements available, they take a smoke break during class time, and frequently leave their classes to discuss issues with hearing students.

Half of the students decided to man the barricade that they set up early in the morning, on Wednesday January 25. The other half left school or were afraid to take part because of their parents' anger or the trouble they feared they might inflict upon themselves.

Please write letters to demand action as soon as possible. Send your letters to: Superintendent Arnold Jones, Trade Mart Building, PO Box 578, Halifax, Nova Scotia, B3J 2S9. When you send your letters, please have a copy sent to Atlantic Provinces Resource Centre for Hearing Handicapped, Director Phyliss Cameron, PO Box 308, Amherst, Nova Scotia, B4H 3Z6

Thank you for the much needed support.

HINTS OF THE WEEK

If your hands are weak, use both, one over the other, whenever possible. To wring out a dishcloth, wrap it around the water tap and twist. To lift a cannister or storage jar, remove the lid, and pick it up by the rim.

CHICKEN YUM! YUM!

This is a super way to serve

NEWMAN, OLIVER & MCCARTEN INSURANCE BROKERS LTD.

FARM HOME COMMERCIAL AUTO

25 Mill Street, Stirling, Ont. Bus: 613-395-3333

35 Front St., Campbellford, Ont. Bus: 705-653-1940

GARY NEWMAN - PRESIDENT
RES.: 705-924-2681

REPRESENTING: THE HAMILTON TOWNSHIP FARMER'S MUTUAL FIRE INSURANCE COMPANY

PERSONALIZED SERVICE IN OUR OFFICE OR AT YOUR HOME

CANADIAN FUNDS AT PAR

MIAMI BEACH

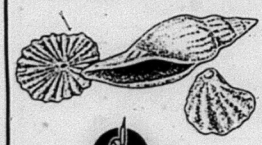

The newest and finest hotel on Miami Beach is now open! The Shawnee Miami Beach Resort... setting new standards in service and quality. 480 lovely guest rooms, private beach, swimming pools, whirlpool, tennis courts, poolside bar, restaurants, lounges, banquet facilities and gift shop. Close to shopping and nightlife.

SHAWNEE MIAMI BEACH RESORT

For information, brochures or reservations, CALL COLLECT (305) 532-3311

4343 Collins Ave., Miami Beach, FL 33140 (Next to the Fontainbleau Hilton)

NORWOOD MEMORIALS

Est. Over 70 Yrs.

Reduced Prices On All In Stock Orders Until Mar. 31/89

1-800-461-6498

58 Colborne St. Norwood (705) 639-5444

"YIPPEE"

The Staff of

HIGH SPRING SADDLERY

are pleased to announce

"THEIR SPRING STOCK HAS ARRIVED!"

Boots, Hats, Shirts, Mocassins, Purses, Saddles, Tack, etc., etc.

A reminder, we do ALL leather repair work for Harness, Saddles & Tack.

HWY. 7

HAVELOCK — HIGH SPRING SADDLERY — MARMORA

R.J. MOCON & SONS
705-778-3760

CARS

1989 MUSTANG LX - 2 dr (red) premium sound, AM/FM/Cassette, Air Conditioned, power locks, styled wheels, 7289 KM, stk No. 9202A $11795.00

1986 MERCURY TOPAZ - (silver) Air Conditioned, AM/FM stereo, dual electric mirrors, interval wipers, tachometer, body side mouldings, 7010 KM, stk No. 9160B $9995.00

1987 TEMPO L - 4 dr (red) Air Conditioned, interval wipers, electric mirrors, 71822 KM, stk No. 9016A $7995.00

1986 GRAND MARQUIS LS - 4 dr (grey) FULLY LOADED, 61809 KM, stk No. 9271A $15995.00

1986 TEMPO GL - 4 dr (blue) automatic, Air Conditioned, power locks, power windows, power trunk release, 42255 KM, stk No. 10015A $8995.00

1986 MUSTANG LX - 3 dr (red) AM/FM/Cassette, cruise, power locks, flip roof, stk No. 10027A $8995.00

1984 CROWN VICTORIA - 2 dr (brown) FULLY LOADED, 351 eng., trailer towing, stk No. 9177N $8495.00

1982 GRAND PRIX - 2 dr (grey) 94409 KM, tilt steering, AM/FM/Cassette, vinyl roof, rust proofed, stk No. 9270B $6995.00

TRUCKS

1988 ECONOLINE SUPER VAN CONVERSION - (blue/silver) FULLY LOADED, raised roof, stk No. 9260A $27995.00

1988 BRONCO II XLT 4x4 - (blue/white) FULLY LOADED, 19202 KM, stk No. 9287A $18995.00

1987 FORD PICKUP - (blue) 8 cylinder, rear slider window, heavy duty payload, 27050 KM, stk No. 9110A $10995.00

1987 FORD F150 XL 4x4 PICKUP - (silver/grey), 8 cylinder, AM/FM/Cassette, heavy duty payload, stk No. 10031A $12995.00

1987 GMC JIMMY 4x4 - (brown), 6 cylinder, automatic, AM/FM Stereo, tape stripe package, 63294 KM, stk No. 10024A $15995.00

1987 GMC WANGLER PICKUP - (blue/blue) 8 cylinder, automatic, running boards, tilt steering, AM/FM/Cassette, interval wipers, 60123 KM, stk No. 9155A $13495.00

1987 FORD F150 PICKUP XL - (tan/tan) 6 cylinder, automatic, AM/FM/Cassette, cap, rear slider window, stk No. 10030A $11995.00

1983 TOYOTA 4x4 PICKUP - (black) AM/FM/Cassette, high rider, stk No. 9257A $5995.00

Russell St. N. MADOC (613) 473-4236 — DOUG HUNTER Ford Lincoln Mercury — 341 Victoria St. TWEED (613) 478-2042

The Rural Scene

by

Ken Yarrow

Spring is just around the corner and many are thinking about all the pre-spring chores to be done around the farm, cottage or home.

It is also the time to be extra cautious, a little hurry can result in serious injuries that could cause you to miss out on all or part of that glorious sunshine.

The possibilities of permanent injury abound. That ladder placed in soft footing slides out from under you just as you reach the top rung. Even for those who are not married, there are friends and relatives who care and these types of accidents cause concern and distress for them.

In cases where there are children and spouses, extreme hardship as well could result. If this happens to be the sole support of the family unit (of course there is no workmen's compensation to help out when working at home), then disaster.

Boating season is also in the offing and to those who may be tempted to put that one or two extra passengers in: you love them or think enough to take them out, then show real concern by making two or more trips, if necessary, to be safe. It could be yours as well as their lives you don't lose.

To farmers, especially, the utmost care should be exercised. A great deal of our time is spent working alone and, therefore, a minor accident with help available could become a major disaster when working alone.

I know sometimes when things are going wrong or when the weather is right it is a temptation to skip that extra step to assure safety. It takes a minimum amount of time to ensure safety - but you may be saving minutes of time in trade for years of life as a cripple or looking up at the bottom end of a marble monument.

Loose clothing around moving machinery, stepping over that power takeoff shaft while it is running, unplugging moving equipment, the list is endless. It is always the hand braced that slips or the stone rolling underfoot that is the factor the dead and injured didn't count on.

Many little things bring grief and suffering, the thoughtless act. Don't forget moving machinery has no sensitivity and was created to do a job. It certainly cannot distinguish between grinding or chopping human flesh and the material it was designed for.

Please be careful when handling or using spray materials. It may get you today or just when you think you pulled one off, the affects can catch up with you later. Many sprays are toxic if inhaled in large enough amounts. Some may only make you temporarily ill, some can do permanent damage to lungs and skin. It is always advisable to wear both proper gloves and face-breathing protection, cover all exposed skin.

Whatever you're doing, whether it be work or play, please be careful. That extra minute saved could become the last one of your life.

This reminds me of the judge who, when sentencing a drinking driver, told the accused "you are a threat to all those other people out there". The defendant said, "But my licence is my livelihood", to which the judge replied, "yes, but it is the public's very lives".

HAS YOUR SPARK GONE?

GET A SPRING TUNE-UP
at
HAVELOCK MARINE & POWER SPORT
1/4 Mile North of Traffic Lights
705-778-3050

THE YARD CARE SPECIALISTS!

Ford Quality... backed by a TWO-YEAR LIMITED WARRANTY!

Plus service and parts from a dealer who knows tractors!

Ford Tractors Equipment

Ford LGT-18H Lawn and Garden Tractor

Ford YT-16 Yard Tractor

FORD LAWN AND GARDEN TRACTOR
- 18-HP hydrostatic with Accu-Set speed control for precise forward speed maintenance.
- Optional 42-in. or 48-in. mower.

FORD YARD TRACTORS
- 18-HP hydrostatic with Accu-Set speed control. Optional 48-in. mower.
- 16-HP gear model. 16-HP hydrostatic with Accu-Set speed control. Optional 42-in. or 48-in. mower.
- 12.5-HP gear model. Optional 42-in. or 38-in. mower.

Ford LT-8 Lawn Tractor

FORD LAWN TRACTORS
- 8-HP and 12-HP gear models. 12-HP hydrostatic with Accu-Set speed control.
- 38-in. side discharge mower standard, optional grass catcher.

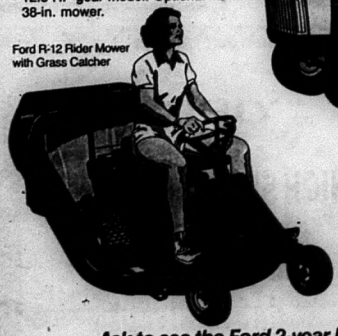

Ford R-12 Rider Mower with Grass Catcher

FORD RIDER MOWER TRACTORS
- 8-HP and 12-HP electric start models.
- 30-in. mower standard. Optional grass bag.

Ask to see the Ford 2-year limited warranty.

Ford FORD NEW HOLLAND

STIRLING MACHINE SHOP LTD.
70 Mill St. Stirling 613-395-3538

SPECIAL PURCHASE
of '88 HONDA SHADOW

HONDA
Come ride with us.

SHADOW 1100

SHADOW 800

SHADOW 1100 THIS LORD OF THE STREET COMMANDS THE SCENE WITH A LIQUID-COOLED 1099 CC V-TWIN, LONG, LOW LOOK AND STAGGERED DUAL EXHAUST.
• Four-speed • Shaft drive • Hydraulic Valve Adjuster™ system • Twin shock rear suspension • Cast aluminum wheels with large 15-inch rear tire • Front disc brake • Wheelbase: 1651 mm (65 in.) • Seat height: 660 mm (26 in.) • Dry weight: 242 kg (533.4 lb) • Colours: Black; Candy Wineberry Red

Check Our Special Spring Pricing
DUNFORD SALES & SERVICES
Hwy. 30 South, Havelock
Hours: Weekdays 8 am - 5:30 pm
Evenings 7 pm-8 pm, Sat. 9 am-1 pm
705-778-3767

12

NATIONAL REAL ESTATE SERVICE
NRS Pro Mark Realty Inc. 745-6618
Independent Owner Broker

4 - 2 BEDROOM BUNGALOW - fireplace, pool,double lot autobody shop. **$138,500. Havelock, MLS.**
6 ACRE - private level lot **$19,900 Campbellford MLS.**
1 ACRE - level lots Norwood area **MLS.**
APSLEY AREA - New log home. 2 acres **$115,000. MLS.** Maintenance free bungalow. 1 acre. **$69,000. MLS.** 20 acre campground 500 ft. waterfrontage, clean lake **MLS.**
To give you a more professional real estate service, I have completed the certificate Programs - **Appraisal, Mortgage Financing, Property Law & Property Managment. Please call and let me help you with your real estate needs.**

June Lee Sales Rep
705-778-2643

MORTGAGE MONEY ANY PURPOSE

- 1st & 2nd's - up to 90% of property value
- Fully open mortgages available.
- City, Rural, Farms, Land, Commercial, Debt consolidation, New construction...any type.
- NO FEE - prequalify your mortgage before you buy or renew.

100% FINANCING
FOR QUALIFIED PURCHASERS
FREE CONSULTATION
WE BUY MORTGAGES
After hour appointments available or call us at home.
Craig Tyrrell 354-9890 — Clarence Lee
Jim Sullivan 962-8207 — George Reynolds 477-3043
Mortgage Merchant
969-1706

MARMORT INCORPORATED MORTGAGES

Residential, Commercial and Farms
New Home Construction
Debt Consolidation
Home Improvements

Doug Marshall
146 Front St.,
Box 1102 Belleville
613-962-7900

V.J. LAUESEN LTD. REALTORS.
WE SELL PROPERTY.
Maria has Purchasers from out of town. They are often here on the spot and wish to view property. Maria is a local agent for our company with your co-operation she will sell efficiently because she's available to purchasers needs. Life is so fast who has the time to come and go long distance. List your property with a local agent who will be there when needed to do showings to sell your property. **LISTED and SOLD** - Three Century Homes **BY MARIA BRAND**

The demand for more property in this area by buyers, sell yours with **MARIA BRAND CALL ANY TIME 705-696-3254.**
BULK FOOD STORE IN THRIVING VILLAGE ON THE TRENT SYSTEM. Good return, excellent location corner store. be your own boss, Only asking **$34,900. Phone Maria.**
GENERAL STORE, GAS STATION, LARGE THREE BEDROOM HOUSE. 15 km. East of Cobourg, large corner lot on busy highway. Good return, excellent investment. Try **$165,000,** can only go up in value. Phone **Maria Brand 705-696-3254.**

V.J. LAUESEN LTD.
Realtors
COBOURG (416)372-2288 — HASTINGS (705)696-2386 — TORONTO (416)283-2021
ROSENEATH (416)352-2265 — PETERBOROUGH (705)742-7624

ARNOLD
REAL ESTATE LIMITED
HAVELOCK OFFICE 705-778-3326

149 ACRES - 2 storey 3 bedroom frame house, Madoc area, road frontage approx. 1500 ft. $119,000. **Call Alf Cooper 705-778-3326 or evgs. 705-778-7107**

INVESTMENT OPPORTUNITY - Brick building with 2 apartments, plus approx. 1600 sq. ft. of office and light manufacturing floor space, close to downtown Campbellford. **$155,000 Call today!**
WATERFRONT TRENT RIVER HOME - 2 bedrooms, large sun porch, stone fireplace, lots of storage, 4 peice bath and much much more. **$94,900 HURRY!**

FOR COMMITTMENT
INTEGRITY AND RESULTS
ON ALL YOUR REAL ESTATE NEEDS CALL
RALPH PRESTON 705-778-3326
EVGS 705-778-2635
Sales Representative

COUNTRY HOME ON THE EDGE OF HAVELOCK - 3 1/2 year old side split on a 2.2 acre level lot, double car garage, 3 bedrooms, 3 pc. ensuite and walk-in closet off master bedroom, stone fireplace in main floor family room, many extras. A pleasure to show. Asking **$159,000.**

BUILDING LOTS - Near Havelock, 3 to choose from, 174' frontage x 250' deep. High ground, plenty of trees, on paved road. Asking **$23,900.**

FOR A FREE MARKET EVALUATION OF YOUR PROPERTY WITH NO OBLIGATION CALL CODY WHEELER 705-778-3326 OR EVGS 705-778-3779

EXCELLENT INCOME OPPORTUNITY - Country convenience store, bait and tackle shop. Features 7 room living quarters, plus a 2 bedroom rental bungalow, shows good profits with much more potential. Financial statements available, possible VTB to qualified buyer. Asking **$139,900.**

IDEAL LOCATION FOR SEASONAL BUSINESS - 3 bedroom double "A" frame cottage, full septic, drilled well, recent survey, plus small store on 150ft. of township road frontage, adjacent to busy public beach on Belmont Lake. Zoned Commercial, VTB with small down payment. Asking only **$100,000.**

FOR INFORMATION ON THESE AND OTHER PROPERTIES CALL KEN DUMMITT 705-778-3326 OR AFTER 9:00 p.m. 705-778-7191

3 ACRE VACANT LOT- near Cordova Lake. Approx. 250' of year round township road frontage close to public access to Cordova Lake. Ideal for tourist business. Asking Only **$110,000.**
CORDOVA LAKE FRONTAGE- 180' of lovely sand beach. 1 1/4 acres off year round township road. Excellent cottage site southern exposure. Won't last long at **$62,500.**
APPROX. 210' OF EXCELLENT SAND BEACH - Over 1 1/2 acres on Cordova Lake. Year round access off township road. Beautiful Southern exposure. Hurry for this one at **$69,500.**
1/2 ACRE BUILDING LOT - with lake access. 172' of township road frontage. Deeded access to 180' of sand beach. Asking **$37,500.** Possible VTB with 50% down to qualified buyer. Vendor will build to suit if desired.

THESE PROPERTIES MAY BE VIEWED BY CONTACTING PAT DUMMITT
705-778-3326 OR AFTER 9:00 p.m. 705-778-3724

REAL ESTATE

ARNOLD
REAL ESTATE LIMITED
MADOC AREA 613-473-4771

MINUTES FROM DOWNTOWN TRENTON - 3 bedroom brick bungalow. Extras: hot water tank, fridge, stove, washer/dryer. Asking **$93,500.** Partial mortgage assumable at 11.875% to qualified purchaser.
100 ACRES - Elzevir Township, **SOLD $24,500.**
APPROX. 60 ACRES - Huntingdon Township, **SOLD $39,500.**

4 BEDROOM BRICK HOME - Features hardwood floors downstairs, natural pine floors upstairs, built-in oven & dishwasher, custom oak cupboards with island in kitchen. Excellent condition throughout. Barn, driveshed, on approx. 98 acres. Asking **$185,000.** Equipment, quota and stock negotiable with purchase.

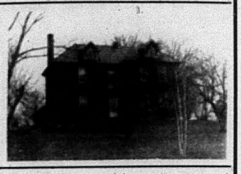

NEW 3 BEDROOM BUNGALOW - pretty setting, near lake, mature trees, deck, basement, 4 peice bath, dining room, living room open concept. Approx. 25 min. to Belleville. Only **$99,900.**
NEW LISTING - 2 storey home near Madoc on 48 acres, Barns, drive shed. An excellent home and property, in good condition throughout. Asking **$189,000.**
97 ACRES - some open areas, some trees, West of Madoc **$85,000.**
IVANHOE - 23 acres, **$18,500**
CONCESSION 7 - Huntington Twp., 1/4 miles from Hwy 62, 1 acre severed & surveyed to Conc. 7, lot, **$9,500.**
149 ACRES - County road 20, 3 bedroom house, Owner wishes to sell, make an offer.

For Farm & Vacant Land
Sales & Purchases
Contact the Salesperson
with background experience
Salesman KEN YARROW
Res. 613-473-4771 or 613-472-3131

ARNOLD
REAL ESTATE LIMITED — REALTOR
MADOC OFFICE 613-473-4553
96 Durham St. S.

LARGE - 2 storey home circa 1860 located in quiet historical village. A beautiful example of our past, very tastefully brought into today's living. For further details, call now.

SOLID BRICK - 2 story home in quiet village, lovely view,ideal garden spot barn and garage about 1.3 acres. Asking **$69,000.**

210 ELGIN ST. - Lovely bungalow, just 2 years new. Fully finished basement, with walk-out sliding patio doors in kitchen. Fridge, stove, washer & dryer, all this & more, call for further details.

COMMERCIAL PROPERTY - Available in Madoc - Has established business plus land and buildings. Many opportunities call in now for further details.
LOVELY ACREAGE - with excellent road frontage, ideal retreat property, Close to Crown Land Asking **$22,900.**
50 ACRES WOODED PROPERTY - with some openings, good road access, close to Hwy. 62, stream and pond. Call for details.
WATERFRONTAGE - on Moira River. Asking **$10,900.**

FOR INFORMATION ON THESE AND OTHERS CALL
ED STEVENSON 613-473-4553

13

REAL ESTATE

ROYAL LePAGE

VICTORIAN CHARMER - Beautifully remodelled, 3 bedroom, triple brick construction, main floor laundry and family rooms, 2 baths and pool. 3 miles north of Madoc.

IS PRIVACY IMPORTANT? - This 3 bedroom home on 5 acres fits the bill. Over 2,000 square feet of living space, attached two-car garage, energy efficient, and only 5 years old.

For appointment to view, call Barb Bunnett 613-477-2977 Royal LePage Real Estate Services Ltd. Realtor

---

Century 21 CARL OAKE REALTY LTD.

The Largest Real Estate Organization In The World

PARKWAY RESTAURANT - in Campbellford. Seats 30. Profitable newly established business which includes a busy take-out pizza trade. New price-**$34,900. MLS.**

NEW LISTING - 2200 sq. ft. of beautiful living on the picturesque rolling hills of Northumberland. Surveyed 5.41 acre lot with 729 ft. road frontage. Call for details. **$259,900. MLS.**

BUILDER'S HOME - Near Norwood on 8.68 acres surveyed lot with 60'x48' Steel shed. House is immaculate 4000 square feet with 3 1/2 baths, cathedral ceilings and fireplace in livingroom, heat pumps air conditioning. Make an offer! **$285,000. MLS.**

For a free no-obligation property evaluation call SANDY WHITE at CENTURY 21 CARL OAKE REALTY LTD. 23 Doxsee Ave. N. (Beside the Royal Bank) Campbellford (705) 653-1139

Century 21 CARL OAKE REALTY LTD.

The Largest Real Estate Organization In The World

OPEN HOUSE
Sunday April 9th. 12:00 p.m. - 3:00 p.m.
Directions: Facing Hwy 45 between Norwood & Hastings. DO DROP IN!

NORWOOD LISTING - Beautiful custom built home with 4 (plus) bedrooms and 4 Bathrooms. Immaculate throughout with cathedral ceilings, flagstone fireplace, and gorgeous rec. room. Many many extras including heat pump and air conditioning. Home is located on 8 acres of manicured property with creek, pond, and 3 year new pole shed 60' x 48' with 32' x 24' attached workshop. A gorgeous property, a pleasure to view in move-in condition.

Thinking of real estate?
Call your neighborhood Profesional (TM)
Gary Warner 705-778-7140
or 705-743-7444

---

444 Dundas St. E
Belleville, Ontario K8N 1E9
613-969-7000
TRICOM REALTY LTD.
Independent member of the
Canada Trust Franchise

BRAND NEW HOME, TWO STOREY TO BE BUILT - Village of Marmora spacious 3 bedroom home, 3 baths. Eurapean kitchen. Bay window in Living room. Double front doors, main floor utility room. Large master bedroom with walk-in closets, attached garage. Don't wait watch your home be built.

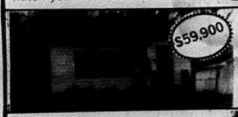

12 MAIN ST. - 2 bedroom bungalow with large living room, also large spacious kitchen, oil heat, very economical. Four piece bath, plus & fenced bach yard and a single car garage.

TWO HOMES FOR THE PRICE OF ONE - Live in one side and Rent the other. Located in small village with water and sewer. 2 bedrooms each side, with lots of space in both sides. A real good buy for your dollar. Don't wait.

JUST LISTED - Large four bedroom home in country with spacious rooms, in need of some repair. Ready and waiting, won't last long. $39,900

Call Dianne Ray 472-3028

BOWES & COCKS LIMITED REALTOR
The Gallery of Homes
NORWOOD OFFICE 705-639-5388

Bowes & Cocks Limited Realtor is pleased to announce that Wayne Head has joined our Gallery of Homes Team in our Norwood office.

Wayne who was raised a country boy in the Norwood-Peterborough area, now resides with his wife and daughters on the Trent River road, on the outskirts of Norwood.

With the marketing expertise of Bowes & Cocks Limited Realtor and Waynes enthusiasm and years of Sales experience, your Real Estate needs will be served to the best of our combined abilities.

Wayne may be reached at our Norwood office at 705-639-5388 or at 705-639-2535 (Res.)

Century 21 CARL OAKE REALTY LTD.

The Largest Real Estate Organization In The World

WATERFRONT LISTING - 4 year old raised 3 bedroom bungalow. Quality built, air conditioning, central vacuum, etc., plus detached garage plus large pond, etc. Value needed. So call for details! **$135,800 MLS**

NEW VALUE-PRICED LISTING - Enjoy village life and walk to all services ie. school, park, post office, medical centre, church and shopping. Three bedroom home in excellent shape with many extras including central vacuum, huge kitchen with walkout, etc. etc. Inspect this one soon and be impressed! **$110,500 MLS**

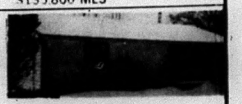

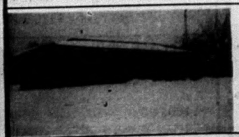

NEW LISTING! - Roomy quality built bungalow with large five piece bathroom, bay window, patio door walk-out from kitchen, built-in garage etc. Plus deeded water access, five minutes walk away. See this soon - call for details. **$125,900 MLS**

WOW! - Look no further for your dream executive home. New listing on wooded 1.2 acre surveyed lot plus two springs. This beautiful sidesplit with three or four large bedrooms is in move in condition and packed full of quality features. Live in comfort and peace only a mile from the village with easy commuting to Oshawa. DON'T MISS OUT - Call today to arrange an appointment. **$140,000 MLS**

Thinking real estate?
Call your neighborhood professional (TM)
Looking for a profitable live-in business with room to expand? Call for details

705-778-7140 Gary Warner 705-743-7444

ROYAL LePAGE
RESIDENTIAL REAL ESTATE SERVICES

MASTER SALES AWARD — AWARD WINNER JOHN BOYLE

Office: (705) 748-4056
Res.: (705) 696-3550
Toronto Line: 964-7048

PRESIDENT'S GOLD AWARD

AREA SALES REPRESENTATIVE PRESENTS:

CHECK THE VIEW! - Super Location, high on a hill overlooking the Trent River on the outskirts of Hastings. 4 bedroom, 2 storey family home, 3 baths, main floor family room with anglestone fireplace, walk-outs to rear deck, attached garage plus heated workshop. Ideal for handyman or small contractor. Listed at **$149,900 MLS**

PERMANENT WATERFRONT HOME! - Three bedroom aluminum-clad bungalow at McGregor Bay on Rice Lake. Open concept combination kitchen and living area with walk-outs to large deck, newer 3 bedroom addition with 4 peice bath full basement, cribbed shoreline, good draught for large boat. Super Location: year round community only 15 min. to Peterborough. Listed at **$154,900 MLS SUPER LOCATION**

HASTINGS ON THE TRENT - Two bedroom aluminum clad cottage with full municipal attached breez way to guest. Cottage complete with its own kitchen facilities & 2 piece bath. Year round road. R.1 Zoning. 10% down to Qualified buyer. Listed at **$92,000 MLS**

PERMANENT HOME OR CHALET! - 3 miles East of Hastings on Trent System. 3 bedrooms, winterized, full basement, wet-slip boathouse, 200 AMP service, drilled well. Listed at **$124,900 MLS**

By listing your property through Royal LePage you maximize the exposure of your property, with the monthly publications of your Peterborough Homes & Catalogue of Homes Magazines, which cover the whole lakeshore area. Call for details.

This is not intended to solicit properties already Listed For Sale

14

REAL ESTATE

Above the Crowd!

BAY OF QUINTE REALTY LTD.

RE/MAX

MARMORA VILLAGE - 2 bedroom home, attached garage, nicely decorated, quiet residential street. Asking **$65,900.**

MARBLE POINT ROAD - Crowe River, 4 bedroom, 2 baths, newly renovated home, boathouse, boat motor, minutes to Crowe Lake. Asking **$159,000.**

HANDY MAN SPECIAL - 3 acres, 3 bedroom log home, barn. 5 miles North Marmora. Asking **$29,900.**

DAN TERRION, SALES REPRESENTATIVE, 613-472-3535

BOWES & COCKS LIMITED REALTOR

The Gallery of Homes

NORWOOD OFFICE 705-639-5388

WANTED- Vacant land & residential properties. I will assist you in your land severance in exchange for your listing. For confidential no obligation discussion call **Wayne Head at 705-639-2535.**

Sorry! IT'S SOLD

Hastings village home listed and sold by **Ed Moffatt 639-2361**

MAY WE SELL YOUR PROPERTY?

150FT. WATERFRONT - Hastings village low maintenance, 2 bedroom home on Town water, sewer & cable, plus wet slip boat house with sundeck. **MLS Ed Moffatt 639-2361**

STONEY LAKE AREA - Georgous! new 2 storey home on 1.5 acres. Double garage. Exquisate decorating. Oak kitchen. Make an offer. **$152,900 MLS Dorothy Moore 705-652-6601**

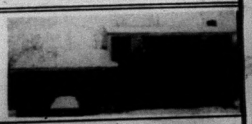

CROWE LAKE - Is a beautiful scene in front of this cosy 4 bedroom home. Great retirement or starter. Childs tree house a plus. **$97,900 MLS Dorothy Moore 705-652-6601**

INVEST YOUR MONEY IN A DUPLEX! - Here is one for $149,900 on a large lot 80' x 335' that backs onto Norwood pond. **Call Robin Moore-Shanks 778-7631**

NEW HOME TO BE BUILT - 3 bedroom, 2 baths, sep. dining room, Raised bungalow. 1204 sq. ft. Single garage 28' x 11'. Large lot 150' x 250' **$134,900. Call Robin Moore-Shanks 705-778-7631.**

BUILD YOUR DREAM HOME! - 50 acres of gently rolling land. 20 acres bush and 30 acres cleared. There's even a barn 60' x 40' for the horses. **Call Robin Moore-Shanks 778-7631**

NEW LISTING IN HAVELOCK - 3 bedroom bungalow with spacious eat-in kitchen, MF laundry, finished loft, sunroom and more MLS. **$119,900.**
NEW LISTING - 3 bedroom renovated older brick home on 3.25 acres with 2 baths, MF family and laundry rooms, original woodwork, french doors, etc. Gorgeous. **$159,900.**
NEW LISTING - 3 plus 1 bedroom brick bungalow on large lot with fireplace and insert in living room, woodstove in rec room, detached garage and more. Beautifully decorated **$129,900. MLS**
WATERFRONT - 3 bedroom 3 yr old home with cathedral ceilings 2 baths, attractive lot, & year round road. Needs some finishing **$139,900. MLS**

Are you thinking of selling your home?
For professional service and a no-obligation, market analysis of your home, place your confidence in
JANE CATON
Sales Master, Canada Trust Leader Club
Residence 705-653-1126, Campbellford

BOWES & COCKS LIMITED REALTOR

The Gallery of Homes

27 Front Street North, Campbellford (705) 653-1331

INVESTMENT OPPORTUNITY - 2 storey commercial building. New roof/89. One apartment upstairs, commercial space on main floor-excellent for small business. Potential for 3rd floor or second apartment. Listed at **$129,900. Call Scott Sheridan at 705-653-1331 or 3780.**
HERE'S A BUNGALOW UNDER $90,000.!!! - Recently refurbished home on Town lot. 3 bedrooms finished basement. Also has potential to be duplexed legally. Detached garage, alum soffit/fascia/eaves. Call **Scott Sheridan 705-653-1331 or 3780.**
4 BEDROOM BLOCK HOME - on large Campbellford lot, above ground pool, detached garage. Large glassed in porch, walk-in attic & main floor family room, main floor laundry room, Hardwood floors, French doors. **$129,900. Call Scott Sheridan 705-653-1331 or 3780.**
I have buyers ready and waiting, for farms or rural properties. If you're thinking of selling give me a call, I may already have your buyer. **Scott Sherdian 705-653-1331 or 3780.**
FOLLOW PRENEVEAU ROAD - to this scenic 2 acre building lot only 10 minutes from Campbellford. Level land, 50% treed, surveyed in 1982. Listed to sell in the twenties. Call **Scott Sheridan 705-653-1331 or 3780.**
OPEN HOUSE - HASTINGS - 4 bedroom century brick with 2 bedroom apartment., carport & single car garage or workshop. Close to shopping-beaches-boating-parks. See you APRIL 9th 1-5 PM. Your host **BILL MULLIN 653-1331 or Res. 696-3715.**
A PLACE FOR THE FAMILY & INCOME TOO! - Charming country General Store, with 4 bedroom renovated home attached. $168,900. For more information please call **Carol Thomson 653-1331 or 653-2916.**
TAKE FIVE MINUTES TO CALL! - For more information on this busy children's clothing store in good location in Campbellford. $10,000. plus stock. **Call Carol Thomson 653-1331 or 653-2916.**
R.R. 2 MARMORA - Bungalow within walking distance of Crowe Lake. Fieldstone fireplace, workshop in garage. Location survey available. A pleasure to show. **$81,900. Call John Szczukocki 653-1331 or 613-472-3571**

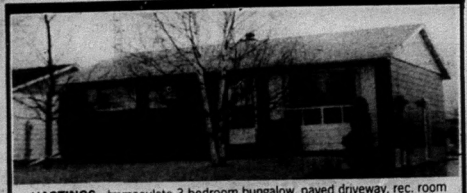

HASTINGS - Immaculate 3 bedroom bungalow, paved driveway, rec. room with fireplace, laundry room, airconditioning, and much more. Priced at **$99,500. Call Don Hawkes at 705-696-3531 or at V.J. Lauesen Ltd. 416-352-2265**

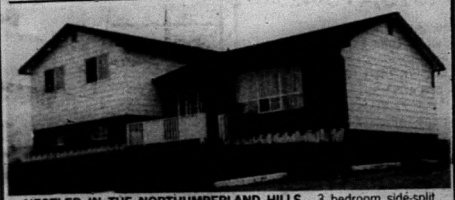

NESTLED IN THE NORTHUMBERLAND HILLS - 3 bedroom side-split, eat-in kitchen with patio doors, dining room, living room, recreation room with woodstove, laundry room, large lot. Convenient to both Hastings and Campbellford. Priced at **$124,900.00 Call Don Hawkes at 705-696-3531 or 416-352-2265 V.J. Lauesen Ltd.**

DON G. HAWKES

V.J. LAUESEN LTD.
Realtors

HASTINGS	PETERBOROUGH
(705)696-2386	(705)742-7624
TORONTO	COBOURG
(416)283-2021	(416)372-2288
ROSENEATH	
(416)352-2265	

J.R. CONNOR
REAL ESTATE BROKER
Campbellford 705-653-1780
30 Dundas Avenue South

LUXURY HOME PLUS 50 ACRES CLOSE TO CAMPBELLFORD - Elegant country home features a 35'x18' living room with brick fireplace hardwood floors and original woodtrim. Other amenities include 20'x17' solarium, in ground pool, 4 bedrooms, 11.9'x14' dining room and 2 30'60' barns. A wonderful place to entertain and to enjoy yourself, shown by appointment only **$315,000.**

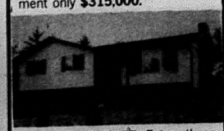

YOU DESERVE IT! Enjoy these features - delightful eat-in kitchen with custom quality cabinets L-shaped formal living and dining room ensuite master bathroom, completely finished bright family room with stone fireplace. Generous sized rooms, low maintenance exterior gives time to relax and enjoy the view from the private deck. **$179,000.**

COUNTRY PRIVACY ON .65 ACRE - water access, nicely wooded lot adjacent to paved road and school bus route. Three bedrooms, 12' X 21' living room, convenient kitchen, easy possession. **$78,900.**

CEDAR SIDED WATERFRONT HOME ON YEAR ROUND ROAD - 3 bedroom home is situated on a lovely level lot with attractive cedar siding and beautiful cathedral ceilings, new drywall, lots of insulation and tastefully decorated. A pleasure to show. **$139,500.**

BUILDING LOT AT CEDAR SHORES - The ely sloped lot with deed ss to the Trent, on a year round road. Priced to sell at only **$12,500.**

SOLD

CAMPBELLFORD BUNGALOW- 3 year old brick bungalow, 3 bedrooms, attached garage with auto door opener, central vaccum system, fruit trees, 66x165 ft. lot insulated basement with lots of room for a 4th bedroom. Knotty pine kitchen. Comes complete with appliances. Make an appointment today to see this attractive family home **$139,900.**

DOWNTOWN CAMPBELLFORD PROPERTY - 4 1/2 lots with commercial building - call in confidence for full details.

MEMBERS OF PETERBOROUGH Real Estate Board and its M.L.S. Call on our experience anytime for a free evaluation of your home or property.
653-1780 office hours
653-1978 Jack Connor
653-4851 Jim Connor
"DEPEND ON A REAL ESTATE PROFESSIONAL"
J.R. CONNOR REAL ESTATE BROKER

REAL ESTATE

15

REAL ESTATE

MORTGAGES

GARRY BLOWER

Marbelle

"ALL TYPES"

RESIDENTIAL-COMMERCIAL
& INDUSTRIAL
CONSTRUCTION LOANS
MORTGAGES PURCHASED

Century Place,
199 Front St., Belleville
Bus.: (613) 966-6568
Res.: (613) 968-3010

DAVIDSON REALTY LTD.

Head Office	
Norwood	705-639-2131
Havelock	705-778-2182
Warkworth	705-924-3030
Peterborough	705-748-3777

NEW LISTING - Don't just dine in a romantic restaurant, own your own. This fully equiped, licensed dining establishment seats 76 and offers a picturesque setting with a fine reputation for excellent food. Business Only. **$47,500.** Call **Harry McLaren Warkworth office 705-924-3030, evgs. in Campbellford 705-653-1871.**

BARGAIN!! - 1 1/2 storey aluminum sided 2 bedroom home in village of Havelock. On town water/sewer. Large eat-in kitchen, dining & living room. Detached workshop. Close to school and arena. **$69,500.** Call **Jo-Ann Cole 705-7789-2182, evgs. 613-472-3375.**

STARTING OR RETIRING? - A bungalow, 3 bedroom plus den. Sun-bathed living room, laundry on main floor. Neat and tidy. Acre lot near Havelock & Campbellford. **$94,900.** Call **Rae McCutcheon 705-778-2182, evgs. 705-778-2814.**

STOP LOOKING! THIS IS IT! - Aluminum and fieldstone sided bungalow with 3 bedrooms. Finished 42' rec room with walkout to patio. Bathroom up and down. Extras include heat pump, washer/dryer, dishwasher & curtains. Attached garage. Havelock area. **$139,000.** Call **Rae McCutcheon 705-778-2182, evgs. 705-778-2814.**

RENOVATED FARMHOUSE - From top to bottom. Wiring, plumbing, floor redone, redrywalled, a 4 piece and 2-2 piece baths, 4 bedrooms and 5 other rooms. Over 2,100 square feet. Acre lot near Round Lake. **$135,900.** Call **Rae McCutcheon 705-778-2182, evgs. 705-778-2814.**

WATERFRONT COTTAGE - West Twin Lake. 185' frontage. Very private. Borders Crown land. Boat access but road being built. Hurry! **$69,000.** **Call Rae McCutcheon 705-778-2182, evgs 705-778-2814.**

Century 21 ALL-PRO REALTY LTD.

MLS

365 Westwood Dr., Cobourg, Ont. 416-372-3355

CAMPBELLFORD - Ideal starter home featuring 2 bedrooms, cathedral ceiling, 2 car garage, overlooking the water priced to sell at **$74,900. CB3071 MLS**

HASTINGS - 90 ft. of waterfront on the Trent, with dock 2 bedroom sidesplit, featuring spacious living accomadations, plus furniture, satellite dish. Only **$194,900. CB3040 MLS**

CAMPBELLFORD - 2 storey, 5 bedroom brick home backing onto Trent, walking distance to downtown. Excellent value for only **$125,000. CB2943 MLS**

BANCROFT - Investment Opportunity - 56 acres with 2 barns, 1 1/2 storey house, garage, good location Asking **$349,900. CB3016 MLS**

BANCROFT - Approx. 33 acre hobby harm 3 bedroom bungalow, barn on main road, suitable for horses or mixed farming. Price **$169,900. CB3015 MLS**

HASTINGS - 200 ft. of waterfront on the Trent, plus 4 bedroom quality built sidesplit brick home featuring many extras, plus cement dock. Asking **$489,900 CB3000 MLS**

HASTINGS - 70 acres of flat agriculture land, natural road severance, water and services available. Only **$115,000. CB2976 MLS**

For more information call IRIS WHITE 705-696-2465

For more information call Iris White at 705-696-2465

R. Edwards REALTY LTD

BROKER

29 Durham St. N. Madoc (613)473-4276

We Have Many Other Properties Available. Please Call Us Today!
Sales Representatives
Gwyn Bailey (613) 472-3352 Res.
Chris Blakely (613) 473-4053 Res.
Pat Steele (613) 473-2279 Res.
Kathy Edwards, Broker (613) 332-4747 Res.

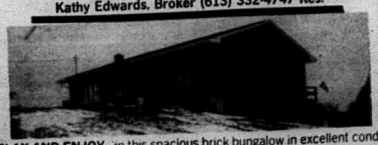

RELAX AND ENJOY - in this spacious brick bungalow in excellent condition features built in appliances, 2 baths, walkout basement, built-in garage and a deck with a view. Nestled on 1 acre nicely landscaped lot. Minutes from Madoc. Asking **$109,500. M-154**

150 ACRES - with dome cabin, Black River runs through **M-169**

COUNTRY LIVING - in style, this 3 bedroom bungalow has finished basement with fireplace, separate dining room, large sun room, drilled well, private scenic lot, plus 30'x32' insulated garage with separate hydro service. Asking **$79,900. B-1133**

ALTERNATIVE TO LAKEFRONT! - is a 3 bedroom brick bungalow with double attached garage (plus) 12 acres to room, full basement, 1 1/2 baths, very spacious, located close to Hwy 7 on paved county road. Country Living in Style! Asking **$115,000. M-153**

One of the joys of the summer is barbecuing. But there's no joy in cooking if you have to assemble your own barbecue. That's why we are offering you this great deal. A fully assembled and safety tested barbecue delivered to your doorstep. Superior Propane does all the work for you. Plus, you get a filled 20 lb. propane cylinder. So come in to Superior Propane today and really get cooking.

Superior Propane Inc.

SERVICE – SAVINGS – SELECTION

Hwy. 7A, 3/4 Miles North of Hwy. 115
Peterborough
705-745-3285

580 The Queensway
Peterborough
705-749-1911

Hwy. 2
East of Wallbridge Loyalist Rd.
Belleville
613-962-9151

KAL OJAMAE

THIS OFFER MAY NEVER BE REPEATED!

Look at the Savings!*

A WINNING COMBINATION

HURRY... Only Until APRIL 8th!

8.9% PLUS

Extra Value Package Discounts

YOU BORROW	8.9% 24 months	9.9% 36 months	10.9% 48 months
	YOU SAVE		
$10,000	$740.64	$968.40	$1,098.24
$15,000	$1,110.48	$1,452.60	$1,646.40
$20,000	$1,480.80	$1,936.80	$2,195.52

We Have Stock Available For Immediate Delivery In

FESTIVAS - Less than $8,000 plus the int
ESCORTS - $1,978 Extra Value discount
MUSTANGS - $2,333 Extra Value discount
TEMPOS - $1,460 Extra Value discount
PROBES - Less than $14,000
T-BIRDS - $1,105. Free Air discount
TAURUS - $1,105. Free Air discount
CROWN VICTORIA - $1,355 Extra Value discount
TOPAZ - $1,460 Extra Value discount
COUGARS - $1,105 Free Air discount
SABLES - $1,672 Extra Value discount
GRAND MARQUIS - $1,420 Extra Value discount
RANGERS - up to $2,435 Extra Value discount
BRONCO II's - $1,105 Free Air discount
F SERIES - $500 REBATE on 4-speeds & 5-speeds
AEROSTARS - $500 REBATE on Regular Length Wagons

PLUS THE INTEREST SAVINGS

Interest Savings PLUS Extra Value Discount PLUS Kal's Beats Them All Savings EQUALS Time To Buy Before April 8th at

*VS 15.5% Interest

Kal Ojamae FORD-MERCURY SALES LTD

Open Daily 9 - 9 Sat. 9 - 5

Hwy 30 S. Campbellford

"Our Prices Bring You In - Our Service Keeps You!"

Grants

Cont'd from page 2

all your nutrients in one dish. You can prepare it in advance and have it simmering gently to tantalize your family while they're sitting there, smacking their lips.

3 to 4 lb. chicken in pieces
2 tbsp cooking oil
2 tbsp butter

Heat oil and butter and saute the pieces until browned on all sides.

Meanwhile, in the blender put
2 medium tomatoes
1 1/2 tsp salt
1 medium onion, quartered
1 clove garlic (optional)
pepper
1 carrot coarsely diced
1 stalk of celery, cut up

Blend for a few seconds and then add

6 sprigs of parsley
1/4 cup dry sherry, white wine or lemon juice
1/2 tsp rosemary
1/4 tsp tarragon (optional)
1 cup sliced mushrooms (optional) do not put in blender.

Cover and blend at high speed for 30 seconds. Pour mixture over the browned chicken in the frying pan, and simmer for 45 minutes, or until chicken is tender. Add a cupful or two of sliced mushrooms, if you like, half an hour before serving time. Pour all into a large serving bowl, and be prepared to ladle the chicken and that lovely sauce over cooked rice, potatoes or noodles. Serve with a green salad.

To top it off, remember there's always room for Jell-o, served with whipped cream.

CHOW! See You Next Week.

LETTER TO MS. PEALOW

Ms. Pealow:

Why do you sign off with "Chow"? In Chinese cooking - chow means "to fry" or Chow is a special breed of dog - but if you mean "goodbye" or "see you", then it is spelled Ciao.

Wonder why your readers don't pick up on this - but then maybe they are not such nitpickers like me!

Good column.

Good luck
G. Sereni
Just passing
through Havelock

OUTSTANDING SAVINGS

EXCELLENT SELECTION

COME AND TOUR THE "NEW" PETERBOROUGH RV!

Prowler Jayco AWARD

QUALITY PRODUCTS, PROFESSIONALLY SERVICED AT VOLUME PRICES

WHY SHOP ANYWHERE ELSE?

PETERBOROUGH RV Centre Inc. Since 1957

Lansdowne St. E. 743-1343

the municipal savings & loan corporation

Rates

	BALANCES	ANNUAL RATES
1st Rate Golden Circle	$1.00 - $2,999.	Rates vary - phone branch
Daily Interest	$3,000. - $9,999.	9.30%
Investment/Chequing Account (Age 50+)	$10,000. - $49,999.	10.25%
	$50,000. PLUS	11.10%

	BALANCES	ANNUAL RATES
1st Rate Daily Interest Investment/Chequing Account	$1.00 - $2,999.	Rates vary - phone branch
	$3,000. - $9,999.	9.25%
	$10,000. - $49,999.	10.20%
	$50,000. PLUS	11.05%

	BALANCES	ANNUAL RATES
U.S. Daily Interest	UP TO $4,999.	5.00%
	$5,000. PLUS	6.00%

	BALANCES	ANNUAL RATES
Business Current Account	UP TO $4,999.	5.00%
	$5,000. PLUS	6.00%

	BALANCES	ANNUAL RATES
Lawyers Current Account	$1,000. - $4,999.	5.00%
	$5,000. PLUS	6.00%

	BALANCES	ANNUAL RATES
Community Non-Profit Current Account	UP to $4,999.	7.00%
	$5,000. PLUS	8.00%

	DAYS	MIN $15,000	MIN $60,000
Short Term Deposits	30-59	10.75%	11.00%
	60-89	11.00%	11.25%
	90-119	11.50%	11.75%
	120-179	11.50%	11.75%
	180-269	11.50%	11.75%
	270-364	11.50%	11.75%

Rates subject to change. Minimum balances may be required. For more information and product details please call your local branch manager.

Trenton
107 Dundas St. W.
392-7200 - Kevin Mc Cann

Napanee
6 Dundas St. E.
354-9789 - David Smith

Belleville
220 Front St.
966-7201 - Donald McDonald

Mon-Thurs 9:00-5:30
Friday 9:00-6:00
Saturday 9:00-1:00

Crystal Beach CAMPING & COUNTRY CLUB

A GENTLE CLUB

FREE!

3 days, 2 nights, with breakfast. Includes a brief informative exploratory tour

DAILY, WEEKLY & YEARLY MEMBERSHIPS AVAILABLE

CALL 613-473-4296

Mon. thru Fri.

daily from 10:00 a.m. - 4:00 p.m. to arrange your mini-vacation.

OFFER EXPIRES MAY 19. 1989

Crystal Beach CAMPING & COUNTRY CLUB

MOIRA LAKE, MADOC, ONTARIO K0K 2K0

OPEN 7 DAYS A WEEK YEAR ROUND

PLEASE BRING THIS INVITATION WITH YOU. THANK YOU FOR YOUR COOPERATION.

17

PHOTO/BILL PHRSAN

Rejecting a shot: Hastings Bantam goalie, P.J. Scudds, recovers after foiling a Cayuga attack during the first game of the OMHA E final played Saturday afternoon in Hastings. The Donnelly Fuel Bantams are back in action this Saturday afternoon at 4 pm. Cayuga, the defending OMHA E champs, are a tough assignment for the young Hastings squad.

24 - hours a day, you can summon help with a fingertouch. The emergency communicator, new from T.A.S., has three call buttons for MEDICAL, FIRE and POLICE emergencies. When the appropriate button is pressed, your call for help is automatically relayed to our alarm monitoring centre. Trained personnel are on duty around the clock to respond to your emergency needs. Ideal security for the elderly living alone.

Purchase or rental

Short-term rental for as low as $20 a month.

For more information call :

Belleville (613) 968-4531, Trenton (613) 394-3306
Picton (613) 476-3248, Campbellford (705) 653-1548
Brighton (613) 475-0894

T.A.S.
COMMUNICATIONS

WHAT DO YOU REALLY KNOW ABOUT WHERE YOU LIVE

Can you answer these questions?

1. *What does your municipal clerk do?*
2. *When do you need a building permit?*
3. *How can you make your views known to your council?*
4. *How do zoning by-laws affect you?*
5. *Who can vote in local government elections?*
6. *Who is your councillor?*
7. *Who is your school board member?*
8. *What does a Committee of Adjustment adjust?*
9. *Where does your local government get its money?*
10. *What happens if you don't pay your property taxes?*

Find the correct answers, and much more about the community you live in, during

LOCAL GOVERNMENT WEEK
APRIL 10–15

It's the time to find out how your community works for you.

Ontario Ministry of Municipal Affairs
John Eakins, Minister

In support of your Local Government Week Celebrations.

OWN YOUR OWN SET OF GOLF CLUBS... AND LEARN HOW TO USE THEM TOO!

Right Hand, Left Hand, Ladies too!

GOLF BALLS & TEES
3 'First Tee', cut proof, Spalding golf balls; wooden tees.

WOODS No. 1 and No. 3
Newest metal alloy heads with enamel finish, easier to hit than old fashioned wood clubs, lightweight steel shafts, all-weather grips. Open stock (to No. 7 wood).

IRONS No. 3, No. 5, No. 7, No. 9
Lifetime metal alloy heads, perimeter weighted design for feel and control, 'Sight lined' on lower groove, all-weather grips. Open stock. Even the No. 2 iron and Sand Club are available.

PUTTER
Your choice. You pick from several pro style designs. Available in brass or aluminum. Features 'pistol' grip.

WOOD CUTTERS
1, 3, to match your bag. To protect the enamel finish of your 'metal' wood clubs.

ALL FOR ONLY $239

GOLF BAG
Wide choice of colours. New 'Soft Pocket' design, superlite weight. 3 separate pockets, large pocket will hold sweater or rain jacket, extra heavy duty padded strap, travel or storage cover, stored inside, umbrella holder.

GOLF SHOES
Bauer spikeless golf shoes. Comfortable all-weather uppers, sure gripping soles.

YOUR LESSON BONUS:
This package automatically enrolls you in Liftlock Golfland's 5-week learn to play golf program (up to $39.00 value). Learn all the basics of the game. PLUS...hit hundreds and hundreds of shots with your new golf clubs. P.S. If you've already signed up for the 1989 lessons you are entitled to a credit toward the package.

This golf outfit is put together to Mike Kahn's own specifications. You're relying on Mike Kahn's thirty years' experience in helping people get started at golf when you buy your 'First Tee' package.
OPEN STOCK allows you to add clubs to complete the full set.

THE 'FIRST TEE' PACKAGE AVAILABLE ONLY AT...

Mike Kahn's Golf Shop

LIFTLOCK GOLFLAND - 705-743-1792

18

GREAT PLACE TO BUY... SELL TRADE OR RENT

the Classifieds!

CLASSIFIED MUST BE IN BY 4 P.M. FRIDAY

MADOC 743-4476 · NORWOOD 639-5431 · HAVELOCK 778-2671 · CAMPBELLFORD 653-3737 · MARMORA 472-2431 · STIRLING 395-3321

FOR SALE

APPLES & CIDER
Reid's Orchards
1 mile west of Hwy. 14 on Wellman's Corners Rd.
Open Mon.-Sat. 9-5 p.m.
CLOSED SUNDAYS
613-395-3088

AMWAY Business Opportunity and/or guaranteed products for your every need, 705-653-1232 for more information. Free home delivery.

AMWAY Products and/or Business Opportunity available in your area. Call John Davidse for information, 705-653-1328 evenings after 5:30 p.m. Free home delivery.

AUSTRALIAN Shepherd Scotch Collie cross pups. 6 weeks old. Will make good cattle dogs. 705-653-3221.

BORDER Collie puppies, purebred, registered, intelligent and gentle, 613-373-2616, Adolphustown.

BOY'S BMX Bike, $45, 705-653-2994.

CATTLE feeders and conveyors, unloaders. Made in Canada. Excellent design, low cost, price installed. Rix Equipment Sales, 705-653-1875.

CHAMPION Roller Mills, Hammer Mills, Pneumatic & augering systems. Save milling transportation. Do it at home properly. Call RX Equipment Sales, Campbellford, 705-653-1875, anytime.

D&L WOOD Products is selling dry hardwood, cut, split and delivered - Hastings, Havelock, Norwood, Campbellford, $150 bush cord, 3 or more $140. Hardwood logs, mixed $500 delivered truckload. 6 bush cords, 705-696-2563 or 653-2188.

DRY Softwood slabs at $35 per bundle delivered. Campbellford, Havelock, Norwood, Hastings area. Buy 7 Bundles, get one free. Nelson Lumber 705-696-2072, 705-295-6665.

DUCKS for sale, 705-877-2426.

EGGS - farm fresh, available at Drain Poultry, Tweed, Ont. Mon. to Friday, 9-5, & Sat. 8a.m.-11a.m. Closed Sunday Phone 613-478-2828.

EXCELLENT country lot on paved county road, located 1 mile from Norwood. For details, call 705-639-2294.

FIREWOOD: cut, split and delivered; also natural fed beef, by side, quarter or smaller quantity 613-472-5535. Donkey's ideal pets or predator control for your sheep.

FIREWOOD: $140 cord delivered. Sunkamper - sleeps 5, good condition, $1000. Chev cattle truck, 1973 - $1000. Stocker Heifers/steers. Chev S-15 truck $6000. 705-653-1004.

COME VISIT
IT'S WORTH A DRIVE!
100 Original Paintings By Over 20 Artists
Pottery, Carvings, Sculpture, Handcrafts & More
Custom Picture Framing
STUDIO 737
ART GALLERY AND GIFT SHOP
Hwy. 7, Just 1 km. East of Hwy. 37

FOR SALE

GUARANTEED INVESTMENT CERIFICATES
5 Year 11 1/2%
4 Year 11 1/2%
3 Year 11 3/4%
2 Year 11 3/4%
1 Year 12 1/4%
Short Term 11 1/2%
(rates subject to change without notice)
Waters Financial Services
705-653-2528 (collect)
AFTER HOURS 653-2910
IGA PLAZA, Campbellford

STRAW for sale. Call 705-639-5834 after 6 p.m.

HARLEY Davidson (Sportster) motorcycle, 1980, 1000 c.c., burgundy color, $6800. Will certify. 705-653-2081, after 6 p.m., Mon.-Fri.

REIDS NATURAL GAS APPLIANCE CENTRE
Ranges - Washers - Dryers
Barbecues - Central Vacuum Systems - Fireplaces
487 Dundas St. W., Belleville 613-968-9344

FRIDGE, stoves, washers and dryers, doors and cupboards, etc. - half-mile east of KOA Campground on Old Madoc Road.

HAY, approximately 300 bales (half loose, broken), $250 for all. 705-778-2346.

HAY for sale - call after 6 p.m., Norwood, 705-639-5817.

HAY for sale. Square bales. Phone 705-639-5619.

HAY - loose in mow. Phone 613-473-4817.

HORSES for Sale - Registered 1/2 Arabian Broke western. Registered Apaloosa Broke western. Part thoroughbred, part Apaloosa. All have saddles and tack. 705-639-2400.

MOBILE Home, 56' x 10', to be removed from lot, $7500 or best offer. Phone 705-778-7031.

THE MONEY TREE
Loans
Mortgages
Call "WILF"
705-653-2642

MOVING Sale - 8 ladder back dining room chairs; sofabed, recliner chair, chesterfield and chair, coffee table, bedroom suite with 64" dresser and 2 night tables, 2 single headboards, double bed and 2 night tables, cedar chest, 20" Stihl chainsaw, snowblower, several dressers. 705-653-2209.

OAK barrel games table/bar by KegKraft, $375; 4 truck/camper cushions, 43 1/2 x 22 inches, $40; 4 maple mate's chairs, $165, very good condition. 705-924-3374.

POLLED Charolais bulls and Simmental bull by Polled Papillon all serviceable age; also bred females and stocker calves. Garry Kelly, Marmora, 613-472-5535.

A QUANTITY of good mixed hay. Square bales. Phone 705-653-2057.

FOR SALE

SURGE water softeners, 1 bag of salt. We will install in most cases free of charge. Water purifiers and filtering systems, salt available. Moore Bros., Napanee, 613-354-5516.

EAVESTROUGHING
Custom Made 5 inch
Seamless Aluminum
ALSO Siding, Soffit, & Fascia
COMPETITIVE PRICES
FREE ESTIMATES
NICK AHOLA
TWEED 613-478-6897

OPENING SOON
"TOUCH OF CLASS"
Specializing in RENTALS
Wedding Dresses
Veils, Accessories
Flower Arrangements
Cakes, Gifts Etc.
APRIL 15/89
HOURS: TUES - FRI 9:30 - 5:30 SAT 9:30 - 4:30
EVENING APPOINTMENTS AVAILABLE
CLOSED SUN & MON. (613) 962-2682
J. WILSON 38 LINTON PK. RD. BELLEVILLE

QUALITY Reconditioned and New Pianos, Electronic Keyboards, PA Systems, Guitars, Organs, Trophies, Plaques, all Awards, Engraving, Custom Caps and Shirts, fast delivery. Jenkins Music - Bancroft Trophies, 192 Hastings St. N., Bancroft, 613-332-1479. Closed Mondays.

ROLLKING Golf cart with seat, $30; highchair, $25; 40' antenna/rotor, $350; rotoliller/lawn mower, $150; portable sewing machine, $50. 705-653-2175.

SADDLES for sale: 1 English saddle outfit complete. 1 Western saddle outfit complete. Other tack available. 613-473-4112.

clarks we deliver in area
homeland furniture
A Division of Home Hardware
LOTS OF FREE PARKING
169 Pinnacle Street, Belleville
962-1811 or 962-0434
Store Hours: Thurs., 12-9; Fri., 9-9; Saturday, 9-5:30

USED Appliances & Furniture: 1 good Woods 17 cu.ft. upright freezer, automatic defrost compressor, 2 yr. old - $349; 1 real good Kenmore compact automatic washer, like new - $229; 2 good 30" electric ranges, 1 avocado, 1 antique copper - your pick $149 each; 2 Simplicity automatic washers, 1 harvest gold, 1 avocado - your pick $175 each; 1 - 24" Moffat avocado range - $125; 2 portable automatic dishwashers, 1 white, 1 almond - your pick $195 each; 1 Westinghouse automatic dryer - $89; 1 good wringer washer McCleary Easy - $59; 1 good 3 pc. chesterfield sofa and chair - $125; 1 good bedroom suite - $100. All above appliances have a 30-day warranty. Warkworth Home Furnishings, 705-924-2432.

RADIATORS
New Radiators - New Gas Tanks - Installed
Low Prices
Phone 705-778-3352
Also Stereos Installed
Call today for a price

USED Office Furniture desks, chairs, files, typewriters. Call Masters Office Furniture, Brighton 613-475-3133.

TORFAX
Saves you Money on Clean, Used Office Furniture
Westgate Plaza
487 Dundas St. W., Belleville
613-969-0821

Let us help plan your WEDDING!
Invitations by International & Rainbow
• Replies • Informals
• Cakewrap • Decorations • Candles
GUNN-JOHNSTON LTD.
Cards & Gifts
51 Bridge St. E., Campbellford
705-653-4332

FOR SALE

STABLE cleaner chain, hook and eye, pintle, elevators, corner wheels, made in Canada. Best prices. RIX Equipment Sales, 705-653-1875.

TRACTOR: Case 1410, as new, 72 h.p., 1400 hours. Only $8000. Call 705-653-4696, Campbellford.

TYPEWRITERS - Smith Corona, Adding Machines, Cash Registers, Supplies, Desks, Chairs, Filing Cabinets, etc. etc. Wes Cochrane, 705-653-3204; John Cochrane, Norwood, 705-639-5276.

1983 JOHN Deere riding, mower, 18 h.p., automatic transmission, 550 hrs., just broken in, excellent condition for immediate sale. Also includes 42 in. mower, mini-trailer and other garden attachments. Cash only. Your transportation. $4000 or best offer. Call 416-657-8381 evenings. Ask for Simon.

AUTOS

1976 ACADIAN, excellent mechanical condition, new paint, new brakes, 69,000 miles, $975 certified, 705-778-7188.

1979 OLDS Cutlass Supreme, power steering, power brakes, automatic, 8 cylinder, new paint, $3000 certified, 613-473-2313 anytime.

1982 CHEV Scottsdale 1/2 ton truck, automatic overdrive, sliding rear window, red and silver color, 705-653-4617, evenings.

1984 GMC 1/2 TON, power steering, power brakes, automatic transmission, sliding rear window, running boards, $6500 certified, 705-696-3711.

CHEROKEE Jeep: 1978, needs transmission, otherwise in good condition - great work truck, $1200. High performance 440 magnum engine, $3000. Call Keith, 705-653-1416.

1977 3/4-TON Ford, $700; VCR Machine, like new, $250; Beta machine, like new, $150; 40 Beta movies, $130 or best offer; 14 pair new workboots; 20 new jean jackets, $15 each; T-shirts, new, $3 each; VHS movies; Homelite chainsaw, $125; Silver man's ring, $35; Size 34, new coveralls, $15; 2 pair new overalls, $15 each; TV tube tester, good condition, $80; lawn mower, $40; 1 pellet gun, interchangeable barrels, plus accessories, $75; antique gold pocket watch, $50. Call 705-653-4874.

1986 EDSON 14-1/2' boat, raised floor rod holders, 2 storage compartments, swivel seats. Includes 1987 Mariner 25 h.p. motor, 2 fuel tanks and a 1986 - 650 lbs. trailer. Call Greg at 613-969-5249.

WANTED

STANDING Timber wanted. Careful selective harvesting of saw logs. References. Cash before logs leave your property. R. Maas, 613-472-5834.

CEDAR trees for hedging, 4 ft. - 6 ft. tall. Also birch and maple trees, 705-432-2237.

HIGHEST Cash Prices: crippled, disabled injured cattle. Call collect, Valley Live Stock, 416-372-6413 or 613-392-0014, call anytime. No dead stock please.

TO Rent: 2 bedroom apartment or house, preferably Stirling area, by April 30th. Phone 613-395-2103 Ext. 78. Ask for Ray during working hours, 7-3:30.

WANTED, house to rent. Within 2-3 miles of Marmora. Business couple with no children or pets required for May 1st. Call 613-472-5109 after seven pm.

WANTED: Pasture needed for 10 yearlings this summer. Please call 705-639-5240 after 6 p.m.

WILL buy old baseball and hockey card collections for cash. 705-696-2748.

FOR RENT

1 BEDROOM apartment in Marmora, $385 per month plus utilities. References required. Write to Box 250A, Marmora, Ont. K0K 2M0.

2 - 1 BEDROOM apartments, carpeted, fridge, stove & parking included, quiet building. Central Warkworth. Intercom system assures privacy. $310 and $330 monthly. Phone 705-924-3304.

HAVELOCK: Available June 1st - 3 bedroom, 2 storey house. No appliances. Close to shops. $550 per month plus heat and hydro. 1st and last months' preferred. Write to: S. McKey, 44 Valley Woods Rd., No. 209, Don Mills, Ont. M3A 2R6.

ONE bedroom apartment, $365; Bachelor apartment, $315. Phone 613-473-4600, Madoc.

SMALL office, Havelock, 2nd floor, 9'x15' with closet and washroom. Private entrance. $300 per month includes utilities, 416-755-8481.

Store (Havelock), 850 sq. ft. or could be split for used car lot and office. Lot 90'x25' (approx.), 416-755-8481.

CARD OF THANKS

I WOULD like to thank my family, friends and neighbors for cards, phone calls, prayers, personal visits, gifts, flowers and acts of kindness shown to me during my stay in hospital and since my returning home. They were much appreciated. Margaret Bosley.

I WOULD like to thank all those who sent flowers, gifts, treats, cards, visits and phone calls while I was a patient in Campbellford Memorial Hospital and Peterborough Civic Hospital and since coming home. Thanks to Dr. Macleod and Dr. Martin, nurses and staff for their kindness. A special thank you to my daughter for all the travelling she did to visit me. Bernice Anderson.

THANK you to our friends and family for their gifts and cards for the celebration of our 25th wedding anniversary. Raeburn and Sharon Scott.

CARD OF THANKS

I WOULD like to thank the Canadian Legion and Ladies Auxiliary to Branch 389 for cards and also the Lions for their basket of fruit; Also everyone who came to see me while in the hospital. Thanks, Ruby McNutt.

OUR sincere appreciation goes out to the Campbellford Memorial Hospital, nurses and staff, Dr. Dehaan, friends, neighbors, Bretts Funeral Home and the Dorcas Rebeccah Lodge for performing their retural for our mother. The McFeetors Family.

WE would like to say thank you for the kindness and support we received in the loss of a loving husband, father and grandfather, Kenneth Nolan. For all who brought food to our home, flowers, cards, masses and donations to the cancer society, Drs. MacIntosh and Allen, 7th floor nurses, Homecare and VON (Helen Rodgers), City Ambulance, McConnell Funeral Home, pallbearers, Father R.J. Chisolm and the CWL for the lovely lunch after the service. A special thank you to Rita Burke, Ruth and Tom Burnside and Madoc Dairy staff. Dave Genereaux and Glenn Locke for their speedy response to our call for oxygen, to Lee Ann Trenear for taking care of Nathan while we were at the funeral home and funeral. Your kindness at this time was deeply appreciated. Lillian Nolan and Family.

HELP WANTED

ECE required for the Hastings Day Care. This is a temporary, full-time position, commencing June 15, 1989, for a one-year period. Supervisory experience would be an asset. Please submit resumes by April 15. All applicants will receive a response. Send resumes c/o Personnel Committee, The Hastings Resource Centre, 120 Front St., Hastings, K0L 1Y0.

FRAMING Crew and Construction Laborers to work in Newmarket area. Call 613-473-2282. Ask for Guy, weekends only.

PART-TIME mature, responsible person required to work in a retail environment. Late afternoon and weekend work involved. Apply in writing to: Box 100, Madoc, Ont. K0K 2K0.

REAL Estate Career. Full training provided. New office in Norwood NOW OPEN. Call Carl Edwards, Bowes & Cocks, Ltd., Gallery of Homes, 705-742-4234.

TRANSPORT Drivers Required. Freedom, excellent pay, travel. It's all yours. Get your Class "A" licence at Ontario's oldest and largest training centre. Tax deductible, professional training, job assistance, no experience necessary. Merv Orr Transport, Pickering/Belleville, 1-800-265-3559.

TRUCK Driver/Machine Operator. Must have A licence and good record. Please call 705-778-7006.

COMING EVENTS

APRIL 11th - "Spring Fling" Fashion Show, by Hospital Auxiliary at St. John's Church Auditorium at 7:30 p.m. Admission $2.50 - Door Prizes - Money Draw.

19

HELP WANTED

TOWN OF CAMPBELLFORD
Requires A
BUILDING INSPECTOR/BY-LAW ENFORCEMENT OFFICER/PLANNING COORDINATOR

Applications for this salaried, management position will be accepted by the undersigned until 4:00 p.m., Friday, April 14, 1989.

The successful candidate must be self-motivated and possess excellent written and verbal communications skills. Salary commensurate with qualifications and experience. To apply, please submit a detailed resume to:

Martin J. deRond, Clerk
Town of Campbellford
P.O. Box 1056
36 Front Street
Campbellford, Ontario, K0L 1L0
(705)653-1900

COMING EVENTS

ART Classes for the beginner, ages 8-14, wanting to express their "Art Spirit". Classes will involve basic drawing skills, diff. techniques, composition, perspective, etc., also nature hikes, Saturdays from 10 a.m. till noon. Materials available, $12 per class. Please contact Colleen Rodgers Ireland, Norwood, 705-639-2390. Orders taken for pen and ink home portraits.

BINGO - At Marmora Legion Hall every Monday night at 7:30 p.m. Early birds, Regular games for $10 each, 8 p.m. & one jackpot game starting at $500 in 55 nos. or less. Mini-jackpot starting at $50. Admission 50 cents, extra cards 25 cents.

FASHION Show - Sunday, Apr. 9, 1 p.m. Co-sponsored by the Fashion Centre and Havelock Seniors. Come and see the beautiful spring and summer fashions. Numerous lucky draws. $2.50 each at door.

HAVELOCK Minor Hockey Annual Meeting and election of officers - Tuesday, May 9, 7:30 p.m., Arena upstairs - All executive positions open.

HAVELOCK Rotary Club Bingo at Havelock Legion, 8 Ottawa St. West, Thursdays 7 p.m. Early Birds 7:30 p.m. Regular bingo 8 p.m.

KINSMEN Bingo - Community Center, Thursday nights, 7:30 p.m. - 16 regular games, 6 specials, mini-jackpot and $1000 jackpot, Bonanza - All Dabber.

LEGION Bingo every Wednesday nite, Campbellford Legion - Bonanza starts 7:30 p.m., 2 early birds, 12 regular games at $30, 4 specials plus $1000 Jackpot starting at No. 49.

LIONS Bingo every Wed., 7:30. p.m. at Havelock Community Centre. 2 Early Bird games. 1 Share-the-Wealth, 1 Jackpot game, 1 Winner-Take-All. Air conditioned.

NORWOOD Lions' Club Bingo every Tuesday night at Norwood Town Hall. 2 Early Bird games 7:45 p.m. Regular games start at 8 p.m. 2 Share-the-Wealth, 1 Jackpot game for $500, starting at 50 numbers and increasing 1 number each week until won.

ROBIN Wilson and Angie Spicer would like to invite their friends to join them in celebrating their marriage on April 8th at 8 o'clock at the Belleville Fish & Game Club on Elmwood Drive, Belleville. For bus, 613-473-4060.

ROYAL Canadian Legion Branch 300 Norwood Honours & Awards Banquet & Dance, Saturday, Apr. 29. Social hour, 6-7; dinner 7-9. Live band, 9-1.

SATURDAY, Apr. 26, 12 noon, the Norwood Lioness Club presents "Spring Blossoms" Fashion Show and Luncheon, Norwood Town Hall. Admission $5.

COMING EVENTS

THE family of Ray and Winneta Stillman of Campbellford invite you to celebrate their 50th wedding on April 29. Social hour, 6:30-7:30 p.m. Dance 8 p.m.-1 a.m. at the Sea Horse Banquet Hall, Trent River, Hwy. 30. Please no gifts, just come to celebrate their special day.

THE Royal Canadian Legion Provincial Services Bureau Officer will be visiting the Campbellford area May 3. Any Veteran or dependent, wishing an interview re: pensions, etc. - please call Comrade Harvey Cook at 705-653-1712, not later than April 15, 1989.

AUCTIONS

AUCTION SALES
Starting up every Tuesday evening at Riverside Pavilion, Hastings, April 4th, at 7 p.m. Open every Monday from 9 to 7 for incoming consignments.
Call Les Brittan, Auctioneer, now at 705-696-2196.
Upcoming Sales - Saturday, Apr. 15. 1 p.m. - Mr. Deyell, Millbrook - Complete household contents, 12 h.p. riding mower, decoys, furniture, etc.; Sunday, Apr. 16, 1 p.m. - Lions Centre, Cobourg, for Dr. Horner, Mr. & Mrs. Hagen, pine cupboards, harvest table, glass, china, many collectables.
If you have articles for sale, consider the auction method of comparative bidding. To realize the most for your money, call Les Brittan, Auctioneer, now 705-696-2196.

MONDAY, APR. 10
At 7:00 p.m.
COUNTRY AUCTION HALL
Wellman's Corners
(2 mi. west off Hwy. 14 north of Stirling)
Furniture and Household Goods belonging to one private consigner, featuring 7 pc. dining room suite (walnut), a quantity of dressers, 2 washstands, a number of odd chairs (captain's, high-back, hoop-back, upholstered, etc.); a quantity of wicker, wooden boxes, nearly new freezer, washing machine, good china, depression and carnival glass, plus a large interesting variety of items.
This is an excellent, clean, quality sale. Plan to attend. Sales every Monday night. Consignments welcome. Free pick-up.
Terms Cash or Cheque with I.D.
DAVE SIBBICK & RUSS ANDRUS
Auctioneers
613-395-2363 or 395-5400

SATURDAY, APR. 29
At 10 a.m.
PETERBORO AUCTION CENTRE
Hwy. 7 East
Our annual Spring Farm Machinery Vehicle Sale - accepting tractors, machinery, cars, trucks, boats, recreation vehicles, shop equipment, construction equipment, riding lawn mowers, tools, etc.
Consign by April 20. Bring to barn or phone 705-745-5007.
Peterboro Auction.
DALE & ORVAL McLEAN
Auctioneers

AUCTIONS

SATURDAY, APR. 8
At 1:00 p.m.
Giving Up Farming
ART & HELEN ROBERTSON
RR 5
Campbellford, Ont.
Lot 13, Con. 3, Seymour Township - 4 miles south and east of Campbellford on Stirling Rd. (County Rd. 8). White 2-60 Field Boss diesel tractor with 120 front end loader (live pto, 3 pt., p.s., hydraulic, approx. 5600 hrs., excellent condition); tractor chains; dirt bucket; fork for round bales; manure bucket; Kverneland Hydriten 3 furrow trip beam plow (12"9"; Kongskilde 29 tooth triple K cultivator; McCormick 8' tandem disc; 5 section finishing harrows; M.F. 130 bus. manure spreader; M.H. 13 run seed drill on steel (steel grain box); 770 Gehl 7' baybine; McCormick 7' mower, 3 pt.; J.D. side delivery rake; Co-op 3 pt. sprayer, 20' boom; rubber tired wagon, 14' flat rack; 16' bale thrower rack with undercarriage (wooden); 16' bale thrower rack (wooden); Little Rhino 7' blade, 3 pt.; heavy blade for front end; 3 drum roller; 3 pt. post hole auger; 3 Octagon round bale feeder; 7 1/2' round bale feeder; 38' bale elevator with undercarriage and motor; 24' bale elevator with motor; 20' bale elevator with motor; 32' grain auger (6") with undercarriage and motor; 10' grain auger (4") with motor; manure spreader for trailer; 200 gal. fuel tank; rubber tired wheelbarrow; hydraulic wood splitter, 3 pt.; electric round bale saw; Stewart cattle clippers; B&D 7 1/4" saw; galvanized water trough; battery fencer and steel stakes; walking plow; upright scales; Homelite XL12 chainsaw; forks, shovels, etc.; 100' extended bedding keepers; James Way shuttle stroke stable cleaner, drive unit, elevator and (100' bar and paddles, used 1 yr.); David Brown 880 implematic tractor (pto, 3 pt., approx. 1100 hrs., good rubber, good shape); N.H. 770 forage harvester, hay head, corn head, electric remotes; Kverneland 4 furrow auto. reset plow; numerous other items. Machinery is in good condition and has been kept inside.
Terms: Cash or Cheque with I.D.
Owner and Auctioneer not responsible for accident or injury day of sale.
No Reserve
ROY & ROD WILLIAMS
Auctioneers, Box 883
Campbellford K0L 1L0
705-653-3533
Lunch Available

SATURDAY, APR. 22
At 12:00 noon
4th Annual Spring Farm Machinery Consignment Sale
Warkworth Fairgrounds
Warkworth, Ont.
Accepting all types of farm equipment and machinery. Please consign early. Phone 705-639-2406.
H. MARK STANLEY
Auctioneer, Norwood

SPRING STOCKER SALES
Wednesday, Apr. 26th
10 a.m. - Lindsay Community Sale Barn, RR 2, Lindsay, Ont. Contact Carl Hickson, 705-324-9959 or Sale Barn 324-2774.
Wednesday, May 3rd
10 a.m. - Peterborough & Victoria Cattlemen's Stocker Sale - Lindsay Community Sale Barn. Contact Wayne Telford, 705-292-9531.
Thursday, May 4th
12 noon - Quinte Cattlemen's Stocker Sale at Hoard's Station Sale Barn, RR 5, Campbellford, Ont. Contact Pat Quinn, 705-653-2018 or Dave Denure, 705-653-3660.
Sales Managed & Sold By
CARL HICKSON AUCTIONS
Reaboro, Ont.
705-324-9959
Car Phone 705-749-7084

THURSDAY, APR. 6
At 10:30 a.m.
HOLSTEINS
Special 10th Anniversary Sales
featuring
WILSON'S SPRING SENSATION
CALF SENSATION

AUCTIONS

SIKMAS COMPLETE DISPERSAL
Selling At
Wilson Sales Arena
Uxbridge, Ont.
Deep Pedigreed Young Cows with Great Potential. Many from Very Good & Excellent Dams. Several Dams over 200 BCA. Daughters by Popular Sires including Starbuck, Astro Jet, Enhancer, Triple Threat, Warden, Tempo.
A Great Group of 4-H Age Calves by Tab, Astro Jet, Dixiecrat, Inspiration, Midnight. Several from (VG), & (EX) Dams with 4's test and high genetic indexes.
The MASTER BREEDER herd of the late PIER SIKMA, Orono, Ont., features 28 members of the Pennie (Ex-3") family. Many fresh or close at sale time. A group of big, well grown heifers and calves.
Sale Managed & Sold By
LLOYD WILSON AUCTIONS LTD.
Uxbridge, Ont.
416-852-3524

THURSDAY, APR. 13
At 11 a.m.
Auction Sale of Farm Machinery For
HAROLD GREER
RR 5
Cobourg, Ont.
Selling at the farm - from Highway 401, take Highway 45 south 50 feet and turn left on Danforth Rd. 2 miles then 1 mile south to farm.
Including Case 1494 tractor (75 h.p., 600 hrs.), Case 1294 tractor (60 h.p., 430 hrs.) - both tractors like new; N.H. 479 haybine; N.H. 310 hayliner baler; Deutz-Fahr cenopiede Rake, M.F. 33 seed drill (grain, grass); N.H. 717 single row corn harvester; 2 Rex self-unloading forage wagons; Hustler forage blower (used 3 times); seven-inch 40 ft. auger on wheels with 10 h.p. engine; M.F. 3 pt. hitch cultivator, chain harrows; four section harrows; AC 2 row 3 pt. corn planter; cement mixer; two 2 h.p. electric motors; dirt scoop; 8 1/2 ft. one-way disc.
Note: This is an excellent line of farm machinery, bought new on this farm and always stored inside.
Sale Managed & Sold By
LLOYD WILSON AUCTIONS
Uxbridge, Ont.
416-852-3524

WEDNESDAY, APR. 12
At 7:30 p.m.
Victoria's Spring Blossom Special Holstein Sale
at
HICKSON SALES ARENA
RR 1
Lindsay, Ont.
Approx. 80 head of Registered and Grade Holsteins. A grouping of fresh cows, and a large number of Springers. A large grouping of franny, lidy heifers. Always an opportunity to upgrade your herd.
Our Sales Staff would be pleased to help you with your choices. Sales Arena 705-324-8311. John Buckley 324-4017, Gail Snodden 357-3237, Cliff Lillico 439-2380.
Sale Managed & Sold By
CARL HICKSON AUCTIONS
Reaboro, Ont.
705-324-9959 or 324-2774
Car Phone 705-749-7084

SATURDAY, APR. 8
At 10:00 A.M.
ART & ERIKA SCHLEIFER
RR 1
Stirling, Ont.
4 Miles North of Stirling on No. 14 Highway to the 5th Concession of Rawdon (East) and Turn East to Second Farm
MACHINERY - Massey Ferguson 135 diesel tractor (excellent condition), with Allied 350 front end loader. Massey Ferguson No. 450 4'x5' round baler (like new). Massey Ferguson No. 725 haybine (like new), International 16 run tractor seed drill, Allis Chalmers No. 90 combine (7 ft. with auger feed), Triple K 25 tooth cultivator, New Holland No. 65 square baler, New Holland 256 side delivery rake, Massey Ferguson No. 66 3 furrow plow, Ferguson 2 furrow plow, International P.T.O. manure spreader, Co-Op 3 pt. hitch sprayer, 3 pt. hitch distributor, Walco 3 pt. hitch wood splitter, Ferguson 11 tooth 3 pt. hitch cultivator, 2 wheel trailer, 2 rubber tired wagon and racks (like new), front end loader round bale spike, scraper blade, set of drags, 18'4" grain auger, 10 ft. grain auger, tractor chains, rubber tired wheelbarrow, small air compressor, brooder stove and lamps, 30 ft. pipe bale elevator, electric calf dehorners, ear tag pliers, 14' steel gate, plywood grain box, set of drags, M.H. cultivator, roller, 2 old seed drills, several plank, 200 gallon tank on trailer, stoneboat, 10 rabbit cages, cattle oiler (new), mineral feeder, gear pump, barn fan, chains, electric motors.
FEED - Approx. 475 bales of good straw, approx. 60 bags of grain, 35 round bales of 4'x5' hay (stored inside), approx. 100 square bales of second cut hay.
BUTCHER EQUIPMENT TO BE SOLD AT 11:30 A.M. - Berkel meat slicer, Hobart stainless steel 1 H.P. meat grinder (like new), Copeland 2 H.P. low temperature condensing unit 302 to 230 volt single phase, Tecumseh medium temperature condensing unit 203 to 230 volt single phase, Wallsaw split saw, Dayton 24 lb. imperial table scales, 600 lb. beam scales, 2000 lb. electric winch, farm scales, Antique brass stilliards, 5 rolls of freezer paper, scalder drums with heaters, portable smoke house, bacon hangers, meat hooks, butcher knives, hand meat grinder, 22 rifle, freezer bags and sealers, staple sealer, vacuum compressor, shop vac, pressure system, 2 barn heaters.
HOUSEHOLD CONTENTS SOLD AT 10 A.M. - Coldspot refrigerator (like new), Kenmore Mark 4 - 30" electric stove, large modern pine hutch, 6 compressed back chairs, Antique walnut buffet, Viking spin dry washer, Berlin pump organ, Antique sideboard, chesterfield chairs, 16 cu. ft deep freeze, Antique jam cupboard, Antique dresser, vanity, night table, chest of drawers, arm chair, step table, end table, Queen size mattress, Smith Corona typewriter, gun rack, crocks, 2 small desks, juice extractor, Oster bread slicer, plants, dishes, cooking utensils, 6 string guitar, electric furnace, 2 cast iron bath tubs, assorted old bottles, picnic table, 8' neon tubes.
REASON FOR SALE - FARM IS SOLD
IN CASE OF BAD WEATHER HOUSEHOLD CONTENTS WILL BE SOLD UNDERCOVER
ALL MACHINERY IN EXCELLENT CONDITION ALWAYS STORED INSIDE
NO JUNK
BOB & BOYD SULLIVAN - Auctioneers
Plainfield - 613-477-2672 or 477-2082

FRIDAY, APR. 7
at 12:30 P.M.
ESTATE OF HERB MARACLE
RR 1
Deseronto, Ont.
1 Mile South of Highway 2 at Marysville on Highway 49 to Slash Rd. and turn West for 2 Miles.
FARM MACHINERY - Massey Ferguson No. 1100 diesel tractor, Int. No. 584 diesel tractor, Massey Ferguson 300 self-propelled combine, Int. No. 510 tractor seed drill (like new), Massey Ferguson No. 520 11 ft. tandem disc, Int. vibra shank 45 cultivator with fold-up wings and land levellers, John Deere 5 furrow 16" semi-mounted trip beam plow, George White 3 pt. hitch sprayer (150 gallons), Int. 10 ft. cultivator, Triple K cultivator, Pittsburgh rotary 5 ft. p.t.o. mower (nearly new), Turnco 180 bu. gravity grain box, Allis Chalmers 7 ton wagon, rubber tired wagon & rack, George White 3 pt. hitch 150 gallon sprayer, 3 pt. hitch fertilizer distributor (like new), Massey Ferguson 3 pt. hitch scraper blade, 5 wheel side delivery rake, 20 ft. bale elevator, grain auger, wire fencing, anvil, heavy duty 2 wheel tractor, cement mixer, electric motor, vise, air pig, battery charger, gas tank, rubber tired wheelbarrow, Craftsman 10" table saw, aluminum extension ladder, pressure system, 20.8x38 set of tractor duals, McCullough chainsaw, garden tools, skil saw, drills, Honda 50 c.c. trail bike, bench emery, tractor chains, rototiller, 1/2 ton truck cap (good).
VEHICLES - 1985 G.M.C. 1500 high Sierra 1/2 ton truck (sells certified), 1982 Holiday House trailer (23 ft. tandem wheel) never used, fully equipped.
MISC. - Ideal upright soft drink cooler (3'x6') glass door, annex wood stove, 25 cu. ft. deep freeze, electric stove, Speed Queen spin dry washer, coffee & end tables, chrome kitchen suite, beds, odd chairs, dishes, etc.
ESTATE AND AUCTIONEER NOT RESPONSIBLE FOR ACCIDENT OR INJURY DAY OF SALE
BOB & BOYD SULLIVAN - Auctioneers
Plainfield - 613-477-2672 or 477-2082

FRIDAY, APR. 14
At 11 A.M.
TED & DAVE FOLEY
RR 3
Madoc, Ont.
5 Miles North of Madoc off Highway 7 on County Rd. 12. Turn at Fairgrounds Rd. (Cooper Rd.)
CATTLE - 9 Simmental cows due in March & April, 3 Simmental 1 yr. old heifers (open). This is young herd from Registered Stock Cows bred to a Simmental Bull.
MACHINERY - Case Int. No. 485 diesel 4 wheel drive tractor, 45 h.p. canopy, 225 hrs., with new front end loader; New Holland No. 36 crop chopper, John Deere No. 660 manure spreader, 2 Dion triple beater forage wagons, New Holland No. 315 baler with thrower, Fox No. 21 2 row forage harvester (hydraulic controls), New Holland Whirl-a-tub forage blower, Massey Ferguson 10 ft. self propelled swather, 3 Trenton machine steel bale thrower wagons, New Holland No. 56 side delivery rake, New Idea 180 bu. p.t.o. manure spreader, Triple K 36 tooth cultivator, Massey Ferguson 3 furrow disc plow (3 pt. hitch), 2 rubber tired wagons & racks, round bale feeder, tractor chains, bucket for tractor, chains, dual wheel tractor, 1,000 gallon water tank, Butler 5,900 bu. galvanized steel granary (6 yrs. old, to be removed), 1973 Ford 5 ton truck with 16 ft. closed van (sold as is), Poulan chainsaw, tractor chains, aluminum step ladder, electric dehorners, 4 wooden wagon wheels, electric motors, quantity of used lumber, 10 milk cans, quantity of tools.
GUNS & CABINET - 308 Savage lever action gun, 22 BSA target gun, Mossburg 12 gauge 4 shot clip bolt action shotgun, Sears 22 semi automatic gun, 4 power scope, pine gun cabinet (holds 8 guns, 2 glass doors, 2 drawers).
HOUSEHOLD ARTICLES - 24" electric stove, box stove, harvest table, Antique oak shelves, odd chairs, old hand pump, 5 oak office chairs, gold swivel rocker, hi fi, records, electric barbeque, dresser, 3 pc. bedroom suite, chrome kitchen suite, sealers, etc.
REASON FOR SALE - FARM IS SOLD
OWNER AND AUCTIONEER NOT RESPONSIBLE FOR ACCIDENT OR INJURY DAY OF SALE
BOB & BOYD SULLIVAN - Auctioneers
Plainfield - 613-477-2672 or 477-2082

WEDNESDAY, APR. 12
At 12:30 P.M.
DON LEEMING
RR 1
Corbyville, Ont.
2 Miles North of Belleville on Highway 37 to Corbyville and Turn East on County Rd. 6 for 1 Mile.
Ford 6600 diesel tractor with cab and K.M.W. front end loader, Massey Ferguson No. 230 diesel tractor (1760 hrs.), Int. W4 tractor, New Holland No. 488 9' haybine, New Holland No. 273 baler with bale thrower, Massey Ferguson 333 seed drill (like new), John Deere 3 16" furrow semi mounted plow, Case 800 10' self propelled combine, Bear Cat 72A crop chopper, Calso 3 pt. hitch 100 gallon sprayer, Little Giant 42 ft hay & grain elevator (like new), Trenton Machine hydraulic 2 wheel dump trailer, Trenton Machine 22 ft. self grazing feeder wagon, Trenton Machine steel bale thrower wagon with steel mesh floor, Trenton Machine steel bale thrower wagon, Forgage King 100' outside & inside mow conveyor (1 yr. old), Kasten 175 bu. p.t.o. manure spreader, Hedlund Martin Scavenger No. 2 front unloading manure spreader, Dion forage wagon 3 beater with roof, Hutchison 40 ft. 6" p.t.o. grain auger, Little Giant 32' bale elevator, with gas motor, Triple K 32 tooth cultivator, J.F. 10 ft. 3 pt. hitch tandem disc, Massey Ferguson 3 pt. hitch side delivery rake, Walco 3 pt. hitch scraper blade, 2 large steel feed troughs, roller, chains, water troughs, miner-al feeder, wire fencing, rope blocks, defogger, stainless steel sink, Mastercraft rototiller, grain auger, 16" barn fan, 7 steel farm gates, Speedrite electric fencer, large bench emery, quantity of new lumber, Sunbeam cattle clippers, 27 Beatty & Pedlar steel cow stanchions, 17 water bowls, hydraulic cylinder, Lancaster silo distributor hood, straw chopper, 40' of new 9" silo pipes, front end loader bucket, hardware, feed cart, etc.
14 ft. aluminum boat with Evinrude 9.5 outboard motor, Canadian Tire boat trailer, Glendale 12 ft. truck camper.
REASON FOR SALE - FARM IS SOLD
OWNER AND AUCTIONEER NOT RESPONSIBLE FOR ACCIDENT OR INJURY DAY OF SALE
BOB & BOYD SULLIVAN - Auctioneers
Plainfield - 613-477-2672 or 477-2082

AUCTIONS

MONDAY APR. 10
At 12:30 P.M.
MRS. EDITH HALL
15 Southwood Crescent
Belleville, Ont.
Between Victoria St. & Bridge St. Off Farley - East End of Belleville
Gulbransen double keyboard Queen' Anne style electric organ and bench (excellent). Solid walnut oval dining room table, 4 Antique dining room chairs, Antique marble top sideboard, 2 pc. Queen Anne style chesterfield suite, Zenith 26" color T.V. with remote control, Windsor chair, Antique velvet covered parlor chair, round mahogany parlor table, Mahogany lamp table, Jacques & Hayes parlor chair, 3 pc. bedroom suite, single bed, wardrobe, occasional chair, book shelves, rocker, filing cabinet, vanity, 14'x18' green wool rug, 10'x12' green wool rug, Antique 4 drawer thread holder, Antique picture frames, ping dough board, Antique banquet lamp, Speed Queen upright freezer, wooden kitchenette suite, Georgeon brass candlesticks, brass fireplace fender, Cranberry marmalade dish, Cranberry decanter and 6 glasses, Caster set, several Limoge 'pcs., silver ware, silver candlesticks, pressed glass, nappies, Ainsley plates, dishes, linens, bedding, place mats, costume jewellery, cups and saucers, Antique lamps, Antique Cathedral clock, trilight, electrical kitchen appliances, cooking utensils, vacuum cleaner, records, patio furniture, garden tools, electric lawn mower.
REASON FOR SALE - HOME IS SOLD
OWNER AND AUCTIONEER NOT RESPONSIBLE FOR ACCIDENT OR INJURY DAY OF SALE
BOB & BOYD SULLIVAN - Auctioneers
Plainfield - 613-477-2672 or 477-2082

20

MEMORIAMS

ELLIS: In loving memory of a dear husband, father and grandfather, Wilbert Ellis, who passed away April 6, 1980.
Wonderful memories woven in gold.
This is a picture we tenderly hold.
Deep in our hearts, a memory is kept.
A love to cherish, never to forget.
Sadly missed and lovingly remembered by wife, Blanche and families.

[illegible] Marion: In loving memory of a dear wife, mother and grandmother who passed away April 6, [illegible]
[illegible] day and pleasant [illegible]
[illegible] pleasure to recall.
[illegible] a kindly word for [illegible]
[illegible] beloved by all.
[illegible] know we'll [illegible]
[illegible] hand in the [illegible]
[illegible] never part again.
[illegible] and remembrance.
[illegible] Judi & Ken, Larry & [illegible], Lanny, [illegible] Krista, and [illegible]

ANNOUNCEMENTS

[illegible] in Roseneath [illegible] days. Come see [illegible] selection of gift [illegible] curtains, Euro-[illegible] tablecloths, handmade [illegible] goods and crafts, [illegible] supplies, ribbons, [illegible] cotton, knitting [illegible] and accessories, [illegible] prints from Italy, [illegible] and guns from [illegible] These are just a few [illegible] many gift items we [illegible] 416-352-2853.

SERVICES

PAINTING: Decorating, [illegible] in wallpapering. [illegible] and daughter team [illegible] responsible. Phone [illegible] 488-[illegible]

WILMAN TREE CONTRACTING LTD., MARMORA
Tree-Trimming & Removal
Free Estimates.
613-472-3410

Drywall: Services [illegible] taping, textured [illegible] 705-696-2110.

Residential Wiring
Pole Line Construction
Tree Removal
Grafton - Pole Barns - Marmora
Kim Hughes
(416) 349-2093 (613) 472-2943

[illegible] & Save: Shop [illegible] something. We [illegible] range of [illegible] tools. Call Pat [illegible] 2945 or [illegible] Cutterie [illegible]

[illegible] Sewing Sales & Service. [illegible] parts for all other [illegible] & Sinking [illegible] Sharpened [illegible]

[illegible] dead livestock [illegible]

SERVICES

OLLERENSHAW CONTRACTING LIMITED
RESIDENTIAL - COMMERCIAL
INTERIOR RENOVATIONS
KITCHENS OFFICES FIREPLACES
REC. ROOMS BATHROOMS REPAIRS
613-472-5121

ONTARIO TRUSS & WALL
Custom Trusses and Walls
613-966-8137
N. Main St., Foxboro

CUSTOM woodworking, kitchen cabinets a specialty. Complete planning & installation. Antique furniture refinishing and repair. Special rates for seniors. Free estimates. 705-653-2529.

PERRY Excavating, Marmora. Backhoe services, landscaping, pavement, sewer, farm cleaning, air compressor & blasting. Jim Perry. 613-472-2040 or 705-696-8104.

STUCCO SIDING
Plastering, Basement Parging, Dry Wall, Textured Ceilings
FREE ESTIMATES
Workmanship Fully Guaranteed
Call Collect
613-339-2909

ANDY'S limousine service. Kawartha's finest. Stretch limo for all occasions. Call 705-742-8347 and ask for Craig Vanderburgh.

GUNS & stocks repaired. Diversified. Call evenings 705-639-2300.

CLOWN ABOUT TOWN
Will Deliver
BALLOONS & CARNATIONS
For BIRTHDAYS, ANNIVERSARIES, ETC.
613-478-3476

INTRODUCTORY Offer. Same Day Service to all major home appliances, all makes of fridges, electric ranges, automatic washers & dryers, air conditioners. All work has 1 yr. written guarantee. 705-778-7677. Free estimates to all. Haven't all basic residents. Watch for grand Opening this spring. TOP LINE APPLIANCES, Havelock.

ALTERATIONS & Repairs to ladies' clothing. Call Mina at 705-653-4976.

Problem Solving
"Your Local Handyman"
Small home repairs, odd jobs
705-653-4493

LOST

BEAR: old black and tan male female beagle [illegible] Norwood area approximately 2 months. Reward. Phone collect 705-745-8930.

BLONDE Cocker Spaniel female. $50 reward. Also black and white hound (Duke). Old Marmora Rd., Madoc. 613-473-4389.

WORK WANTED

CHRISTIAN Lady would like work on dairy farm in area. I am a hard worker. Have always wanted work on dairy farm. Call [illegible] 653-2536. Virginia.

RELIABLE Babysitter available. Call Monia or Melody [illegible] 705-653-4976.

RENOVATION work. New houses and additions, masonry, cement work and drywall. Experienced, reasonable rates. Phone 613-473-2639 [illegible]

PERSONAL

WEDDING $524 complete. Office visit. Meticulous care by Canada's foremost [illegible] Hyatt. Free details. 655 Arlington Park Place, Kingston K7M 7E4. 613-384-8877.

GOT a traffic ticket? Call Counsel for the Defence. Former experienced police officers will defend you in court. Free consultation. Kingston 613-384-8926. Ottawa 613-231-4999.

[redacted]

Get the facts. Let's Talk. Call the Ontario Ministry of Health AIDS Hotline 1-800-668-AIDS

LADY Petroba palm reading, hand writing analysis, tarot and crystal ball. By appointment only. Also will [illegible] town parties, host free. Call anytime [illegible] 706-5179.

Wanted house to rent. Within Marmora or Madoc area. Business couple with no children or pets. Required for May 1st. call 613-472-5109 after 7 pm.

CLASSIFIEDS are for everyone!

REDWOOD - The Natural Choice.

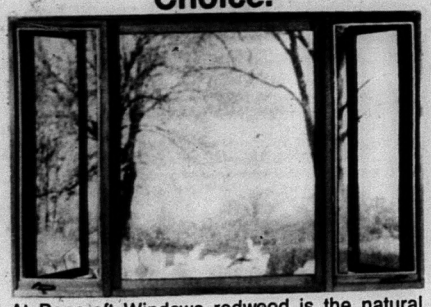

At Bancroft Windows redwood is the natural choice for window frames. It's strength, durability, and high insulating value provides efficient thermal protection in any room. All with a beautiful low maintenance finish.

In standard sizes or personally designed for you to meet any special requirements in your home or cottage.

FROM
BANCROFT WINDOWS
"Your Outlook on the World Around You."

FREE ESTIMATES
CALL
(613) 332-1853

P.O. Box 1510 Bancroft, Ontario K0L 1C0
2 Miles South of Bancroft on Hwy. 28.

59,392 THAT'S HOW MANY CANADIANS ARE RINGETTE PLAYERS

Way to go, Canada!

OUR AFFORDABLE PRICE IS ONE THING
...our easy payment plan is quite another.

No . . . we're not a financial institution, but we are here to make it as easy as possible to own a Yard-Man. To us it's an investment in our future . . . and if we can help . . . we will. You'll see what we mean when you visit your Yard-Man dealer.

YARD-MAN
...Nothing else even comes close

R. ALLAN BAKER GARAGE
3 YEAR
HWY 7 WEST, NORWOOD
705-639-5819

DOWNTOWN
LOTTO
CENTRE
CanPar
24 Hour Photo Service
Robinson Holiday
We Use
Kodak Paper
JOHNSTON'S
MADOC
GARDEN CENTRE Cards & Gift Shoppe
473-4112

Madoc The Review

Pigden Motor Sales Ltd.
161 Russell St., Box 280
Madoc, Ont. K0K 2K0
CHRYSLER
DEALER
SINCE
1934
613-473-4221

Vol. 112 No. 15 | Wednesday, April 12, 1989 | Second Class Mail Registration No. 1016 | 35¢

A whole new shopping experience

by Janice Pinke

Madoc's IGA has been totally revamped and according to store manager Tom Brownlee, the changes promote "customer convenience" as well as giving the store some added "pizzazz".

Renovations to the entire interior of Madoc's IGA means more "product variety" says Tom and a grand re-opening of the store is planned for April 26th.

The store's new look also means that products have been relocated and shoppers are urged to take full advantage of the IGA staff on hand.

Twenty feet of extra shopping space has been added to the rear of the store; four feet of that accomodating those waiting for a cashier during the store's rush hours at the front.

Coming soon to Mary Jane's Snack Bar is a gift giving section housing those gift ideas which "you can't find elsewhere in Madoc" says snack bar manager Sherry Sanders.

Shoppers and staff respectively are enthusiastic about the new look.

The store will close Monday, April 24th and Tuesday, April 25th preparing for it's grand re-opening April 26th.

Management has planned lots of specials and other big surprises as has always been Madoc IGA's way of showing their appreciation to the areas shoppers.

Madoc IGA

Madoc IGA - *Isabell Blackburn of Eldorado sifts through a brand new 16 foot shop-around freezer at Madoc's IGA last Friday morning. The new freezer is just one of the many new additions at the IGA which management has added to promote "People come first at IGA".*

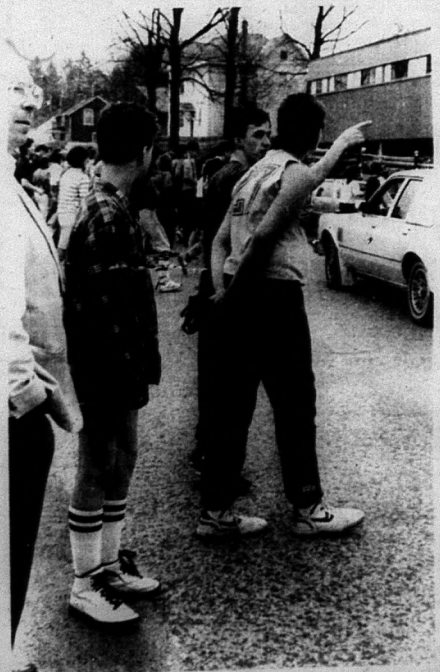

CHSS - *Students were forced out into last Thursday's colder temperatures - some in shorts, some in sleaveless tops - as the result of a fire alarm which was set off when a repairman fixing a compressor, accidently set off a heat censor with the torch he was using.*

Madoc Legion to hold executive election this Wednesday

Royal Canadian Legion Branch 363, Madoc would like to remind members that the General Meeting April 12 is the annual nominations for 1989/90 executive.

For more Madoc read Midweek.

Election to be held May 10. Please try to get out to both meetings and support your branch.

Madoc The Review

Published every Wednesday by
Cembal Publications (1981) Ltd.

JOSEPH CEMBAL, President
JANICE PINKE, Editor
DAVE ROBERTS, Sales Manager
SHELLEY DANIELIS, Adv. Rep.

JEAN ASSELSTINE, Office
PAULINE HARRIS, Office
PAT LAWRENCE, Accounting
KRISTEN LAWRENCE, Class.

MADOC REVIEW OFFICE - 74 Durham St. S., Madoc, Ont. K0K 2K0
Phone 613-473-4476 or 473-2546
Office Hours - Monday - Friday 9 a.m. - 5 p.m.

Head Office - 3 McGill St., Marmora, Ont. K0K 2M0
Phone 613-472-2431 FAX 1-613-472-5026

Subscription Rates - $15.00 per year payable in advance, anywhere in Canada. $35.00 per year in advance in the U.S.A. and in any other country. Both old and new address should be given when change of address is requested.

All property, including copyright in layout and composition of news, photographs and advertisements produced by employees of The Madoc Review shall be vested in and be the property of the newspaper. None of the aforementioned items or any part thereof may be reproduced without the prior written consent of the publisher.

DATES TO REMEMBER!

Apr. 12 - Open house at village's municipal offices beginning at 8 p.m. honouring 'Government Week'.

Apr. 12 - Immunization clinic at Health Unit. Free! From 1 to 2 p.m.

Apr. 13 - H.V.F.D. Ladie's Auxillary presents 'A Breath of Spring' at the Huntingdon Twp. offices in Ivanhoe beginning at 7:30 p.m. Tickets $5.

Apr. 16 - Pancake breakfast in Eldorado at the fire hall sponsored by the Madoc Twp. Fire Department.

Apr. 18 - Madoc Historical Foundation's annual meeting and election of directors beginning at 7:30 p.m. at the Madoc Public Library.

Apr. 19 - Ham supper at St. Andrew's United Church, Queensborough, beginning at 4:30 p.m.

Apr. 21 - Madoc Legion Banquet to donate EKG machine to Madoc's medical centre. Cocktails at 6 p.m. Contact Fran London for ticket information at 473-4200 (days).

Apr. 21 & 22 - Rummage sale at the Trinity United Church, Madoc.

Apr. 22 - Non-alcoholic dance at the Kiwanis Centre beginning at 9 p.m. Sponsored by Safe Homes. Tickets $5 either at the door or pick up in stores.

Apr. 22 - Dance for Heart beginning at 2 p.m. at the Madoc Squash & Fitness Club. Anyone wishing to participate should contact Diane Dosaj at 473-4272. Proceeds to the Heart & Stroke Foundation.

Apr. 26 - Waste management meeting hosted by the Public Advisory Committee at the Sacred Heart Church beginning at 7:30 p.m.

Apr. 27 - Fun Fair & Auction at Madoc P.S. beginning at 7 p.m.

Apr. 29 - Rummage sale at St. Peter's Presbyterian Church, Madoc, from 9 a.m. to 1 p.m.

May 6 - "Millionaire's Night" at Kiwanis Centre. Dinner 6:30 p.m., dance afterwards. $1000 in prizes and much more. Tickets going fast! For tickets call Karen Bailey at 473-2427 (eves) or contact any member of the Madoc Minor Hockey Mother's Auxillary. Tickets $35/couple.

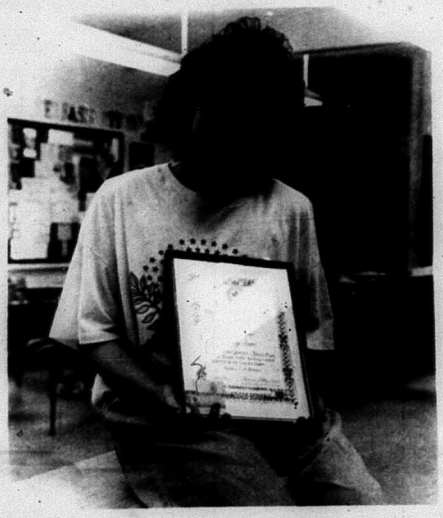

Madoc P.S. - *Wendy Gaebel attended the Legion's Zone Public Speaking contest in Wellington April 2nd, coming away with a 3rd in the grade 7 & 8 category. Wendy was competing against 8 other Legion districts but came away a winner with her speech on "Mothers".*

"Over the Rainbow" 1989

Over 1000 people packed Madoc's arena this past Saturday for two shows featuring the members of the Madoc & District Figure Skating Club. An enthusiastic effort was displayed by all those participating in Madoc's annual 'Ice Capades'. If you missed it this year, you won't want to in 1990. **For more carnival pics flip through the remaining pages of the Madoc Review.**

CHURCHES

MADOC PENTECOSTAL CHURCH
Pastor Rev. J.A. McEwen
Sunday Service
10 a.m. Sunday School
11 a.m. Worship Service
7 p.m. Evangelistic
Rally. You are welcome.

MADOC WESLEYAN & FREE METHODIST
Sunday School 10 a.m.
Morning Worship 11 a.m.
7 p.m. Family Fellowship Hour
Wed. 7:30 p.m.
Prayer & Bible Study

ST. PETER'S PRESBYTERIAN CHURCH, MADOC
Rev. George Beals
473-2091
Sunday Service 11 a.m.
Sunday School during service.
You are invited to attend.

UNITED CHURCH OF CANADA
Rev. Annette Reinhardt
Bethesda - 9:30 a.m.
Trinity - 11 a.m.
Worship - Sermon & Classes
Everyone welcome
1833-1988

MADOC BAPTIST CHURCH
Sunday School 10 a.m.
Worship Service 11 a.m.
Bible Study & Prayer
Wed. 7:30 p.m.
Pastor - Rev. Don McEwen
473-2696

ANGLICAN PARISH OF MADOC
Rev. James B. Clark
St. Bartholomew, Bannockburn
9:30 a.m.
St. John's The Baptist, Madoc
11:00 a.m.
473-4717

THE CORPORATION OF THE VILLAGE OF MADOC

HEREBY PROCLAIMS APRIL 10th through 16th, 1989 AS:

NATIONAL VOLUNTEER WEEK

In honour of all people who give freely of their time, energy and co-operation to ensure us of a happy, healthy and safe life.

Thomas Deline
Reeve

Ask Anyone

Why Everyone's going to Trim & Tone Fitness Centre in Madoc?

- I have more energy than ever before L.R.
- I've lost 6 1/2 inches after 5 workouts. B.M.
- The tension & stiffness in my shoulders is gone. P.C.
- It's so good for my arthritis. S.P.

Everyone knows Trim & Tone provides a relaxing way to exercise those inches away & increase energy at the same time. Their knowledgeable staff provide a Tender Loving Care approach to your individualized fitness program. Phone for a free workout and see for yourself. 613-473-4213

Open 9 - 9 Mon. - Fri.
9 - 1 Sat.

TRIM & TONE
34 - 38 St. Lawrence St. W.
Madoc

HASTINGS-PETERBORO P.C. ASSOCIATION

Invites You To Come

And Meet Andy Brandt Leader of Ontario P.C. Party At A Fundraising Banquet

APRIL 20th, 1989 AT 6:30p.m.
At Madoc Twp. Rec. Hall
ENTERTAINMENT
- The Mundell Family
TICKETS Available from Association Executive Or
Phone 613-478-6929
DOOR PRIZE: $1,000.00

Stedmans

PROUDLY CANADIAN
MADOC

DISCOUNT FOOD SALE

Pickles
Bread & Butter
Sweet Mixed
Baby Dills
Hot Pepper Rings
750 ml.
Chain Price $2.89
Stedmans Price **$1.99**

NANA'S OWN JAMS
STRAWBERRY, RASPBERRY OR MARMALADE
750 ml.
Chain Price $2.49
Stedmans Price **$1.79**

Ocean's Flaked White Tuna
184 g.
Chain Price $2.99
Stedmans Price **$2.39**

UNICO STUFFED OLIVES
375 ml.
Chain Price $1.99
Stedmans Price **$1.29**

Gold Label Crunchy Cereal
907 g.
Chain Price $4.59
Stedmans Price **$3.29**

CRACKERS
SALTED, UNSALTED
450g.
Chain Price $1.69
Stedmans Price **$1.09**

Economy Tea Tea Bags
100 -2 Cup
Chain Price $1.99
Stedmans Price **$1.39**

STONEY CREEK ASPARAGUS CUTS
12 oz.
Chain Price $1.89
Stedmans Price **$1.29**

Premium Orange Pekoe 72 Teabags
(2 Cup)
Chain Price $2.89
Stedmans Price **$1.99**

MONARCH SPONGE PUDDING
APPLE, CHO, LEMON, CARAMEL
255g.
Chain Price .99
Stedmans Price **.69**

IODIZED SALT
1 Kg
Chain Price $1.29
Stedmans Price **.59**

CHECK STEDMANS REGULARLY FOR MORE SPECIALS

Save 1/3 OFF Stedmans List Price On Custom-Made Blinds

Any Size ... up to 10' High x 16' Wide

Check Our Sample Book for Materials

Stedmans MADOC, Ont. Ph.: 473 4952

ONTARIO GOVERNMENT TENDER

8-89-01

NOTICE TO EQUIPMENT OWNERS

The Ministry requires the following pieces of construction equipment for the above Tender.

Contract limits are 1 km. south of the Hamlet of Mississippi southerly for 3 km. on Hwy. No. 509.

DUMP TRUCK	- Tandem Rear Axle, Diesel or Gas - 4 Required with Operators
DUMP TRUCK	- Tandem Rear Axle, Equipped with Rock Box - 2 Required with Operators
MOTOR GRADER	- Rigid Frame - 1 Required Non-Operated
FRONT END LOADER	- 4 W.D. Rubber Mounted - 1 Required with Operator
ROLLER	- Self Propelled, Vibratory, Single Drum, Smooth, Single Drive - 1 Required Non-Operated
WATER TANK TRUCK	- 1 Required with Operator
HYDRAULIC BACK-HOE	- Crawler Mounted - 1 Required with Operator
TRACTOR BULLDOZER	- Crawler Type - 1 Required with Operator

Sealed Tenders, on forms supplied by the Ministry will be received by the Regional Director, until 1:30 p.m.

Wednesday, April 26, 1989

Specifications, information to bidders, tender forms and envelopes may be obtained in person or by mail from the Regional Office, 355 Counter Street, Postal Bag 4000, KINGSTON, Ontario, K7L 5A3 or by telephoning the Purchasing and Supply Services Section at (613) 544-2220 Ext. 4106.

Lowest or any Tender not necessarily accepted.

Ontario — Ministry of Transportation

ONTARIO GOVERNMENT TENDER

10-89-01 ER

NOTICE TO EQUIPMENT OWNERS

The Ministry requires the following pieces of equipment for work on an Earth and Rock Grading Project on Hwy. 513, approximately, 7.0 km. North of Dacre.

Items No. 1, 5 and No. 7 are required to start MAY 15th, 1989. Equipment will be required to work a 10 hour day, 40 hour week.

1 ONLY Minimum 1 1/4 cu. yd. self propelled Hydraulic Excavator, Crawler Mounted, toothed bucket, with experienced operator **Required for approx. 150 hours**

1 ONLY Minimum 2 1/8 cu. yd. self propelled Hydraulic Excavator, Crawler Mounted, toothed bucket, with experienced excavator **Required for approx. 340 hours**

1 ONLY Minimum 120 Net H.P., Crawler Dozer, Hydraulic Tilt Blade with angle, power shift/torque converted, with experienced operator **Required for approx. 340 hours**

1 ONLY Minimum 3 cu. yd. Front End Loader, rubber tired, articulate steering, toothed bucket, with experienced operator **Required for approx. 300 hours NOTE: Work will be periodically from May 15/89 until Sept. 1/89**

3 ONLY Minimum 24,000 G.V.W. Tandem Dump Trucks, with experienced operator to haul earth, rock and grubbing **Required for approx. 340 hours**

5 ONLY Minimum 24,000 G.V.W. Tandem Dump Trucks, with experienced operators to haul gravel **Required for approx. 300 hours **Starting Date - Approx. June 5/89**

1 ONLY Minimum 10,000 lbs., 58" Drum, Smooth Single Drum Vibratory Compactor, self-drive, **without** operator **Required for approx. 3 months**

Sealed tenders, on forms supplied by the Ministry will be received by the District Engineer, 64 Monck Road, Box 300, BANCROFT, Ontario, K0L 1C0, until 1:30 p.m. local time:

WEDNESDAY, MAY 3rd, 1989

Tenders will be opened by the Tenders Committee, commencing at 2:00 p.m. on the closing date, at the M.T.O. Office Bancroft.

Specifications, Tender Forms, and Envelopes, may be obtained in person, or by mail from the District Purchasing & Supply Supervisor, at the above address, or by telephoning (613-332-3220).

The lowest or any tender will not necessarily be accepted.

Ontario — Ministry of Transportation

Armitage Pontiac Buick GMC - *Last Monday (April 3rd) the sign people were eagerly changing the old to the new. Mel Armitage is extending a personal invitation to the areas residents to just come on in and have a look around and meet the new management.*

PROFESSIONAL CARDS

John W. Bailey
Lawyer
P.O. Box 670
Madoc, Ont., K0K 2K0
613-473-2802
473-2851

Vout's
Denture Therapy Clinic
&
Hearing Aid Centre
66 Dundas St. E.
Belleville, Ont. K8N 1C1 613-966-7363

TELEPHONE BUS. 478-3139
RES. 472-2050
TWEED MOTOR CAR SALES LTD.
PONTIAC — BUICK — G.M.C. TRUCKS
ALL MAKES OF USED CARS
RON BARCLAY
SALES REP.
MARMORA, ONTARIO

the co-operators
Insurance Services
Dale Graham
Sales Representative
P.O. Box 160
Madoc, Ontario K0K 2K0
Bus.: 473-2579
Res.: 473-2151
Life, Auto, Home, Commercial, Farm, Travel

Scott's
Mobile
Appliance & Refrigeration
Service 613-478-2318
"No job too small so pick up the phone & give us a call!"
Scott Pettigrew R.R. 3, Tweed K0K 3J0

TRI-COUNTY
SINGLE PLY
RUBBER ROOFING
FLAT Built Up ROOFS
or SHEET METAL
R. COLTMAN Phone 613-475-4442
416-344-7764

Custom Cresting & Embroidery
T-SHIRTS SWEATSHIRTS UNIFORMS CAPS
BALLOONS BUTTONS GLASSWARE
ADVERTISING SPECIALTIES & MUCH MORE
VISIT OUR PLANT & SHOWROOM
389-3984
HERITAGE SCREENCRAFT LTD.
616 JUSTUS DRIVE - KINGSTON, ONT. CANADA K7M 4H4 - 1-800-267-5646

613-969-7804
Nicholson
Accounting Services
Income Tax Returns
Bookkeeping
268 WILLIAM STREET
BELLEVILLE, ONTARIO K8N 3K6

SPECIAL OCCASION CAKES
Birthdays, Anniversaries,
Showers, Etc.
KEEP THIS ADVERTISEMENT
FOR $1.00 OFF FIRST ORDER
613-473-2044

JOHN LIVINGSTONE
Insurance Brokers Ltd.
84 Durham St. S., Madoc
•FIRE •AUTO •LIFE
•COMMERCIAL •FARM
Monthly Payment Plans Available
473-4414

PAULS ACCOUNTING SERVICES
Income Tax Returns
Bookkeeping
Member of Canadian
Federation of Tax Consultants
Hwy. 62- South of Crookston Rd.
RR 5 Madoc Open all year 613-473-5311

John Sanders
150 St. Lawrence St. E.
Madoc, Ont. K0K 2K0
613-473-2937
BEAM Built-in Vacuums.
DON'T LUG A VACUUM! PLUG IN A BEAM!

This Small Space
Can Carry A
BIG Message!

GEORGE YORK
AUCTIONEERING SERVICES
Farm,
Household &
Antique Sales
R.R. 1 Marlbank, Ont. K0K 2L0
613-478-2831

United luncheon - *Bev Keller serves up the spaghetti served at last Thursday's luncheon at the United church located at St. Lawrence E. & Nelson Streets. The luncheon runs every Thursday from 11:30 to 1:30 p.m. The scrumptious desserts served up last Thursday consisted of cherry cheesecake, lemon delite and chocolate cake.*

Annual meeting of Madoc's Historical Foundation

Madoc's Historical Foundation is holding their annual meeting and election of directors on Tuesday April 18 at 7:30 p.m. It will be held at the Madoc Public Library. All are invited to attend.

MICHELE BURRIS, daughter of Graeme and Gordenia, graduated from the Registered Nursing Diploma Course at Durham College, January 28, 1989. Michele has accepted a position at Sunnybrook Medical Centre.

Prescriptions

Green Shield
Social Services
D.V.A. Blue Cross
Welfare

JOHNSTON'S PHARMACY
Madoc
473-4112

NEW at
Kramp's Family Restaurant

CHINESE FOOD
Starting Wednesday, April 12, 1989
Take-out or eat in
Large menu, reasonable prices

OPENING SPECIALS

Durham St. Madoc
613-473-4848

The Change is on

In Madoc . . .

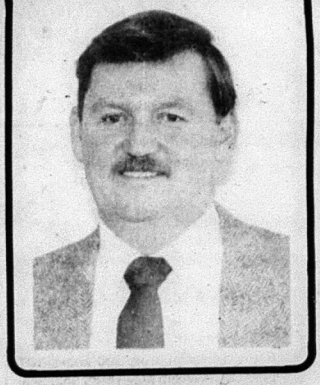

Changing the name of a business is often the first step in creating a new attitude, whether it's needed or not. The very fact that there's a "new guy in town" adds to that sense of change. I know that we have to earn your confidence before you can make your own decision about any changes, so I'm inviting you to come in and say "hello" – and decide for yourself.

I'm Mel Armitage, and I'll work hard for your business.

C'mon in for the best in personal service – from "the new guy in town."

Armitage Pontiac Buick · GMC
162 Russell Street, Madoc 473-4273

MICHAEL MURPHY
EQUIPMENT RENTAL
Back-Hoe - Dozer - Truck
Removal of Fence Bottoms
Snow Plowing & Clearing
613-395-2238
Pager
613-969-3209

CORRECTIONS

Deal No. 315

Page 1, No. 71-1314X, 18 speed A.T.B.; copy reads; cotterless ovaltech chainwheel; should read; cotterless biopace chainwheel.

Page 2, No. 59-2269-2, All purpose lawn fertilizer; lists at; reg. price $2.79; should list at; reg. price $2.49.

Page 2, No. 59-2268-4, lawn fertilizer; lists at; reg. price $3.49; should list at; reg. price $2.99.

CANADIAN TIRE MADOC
37 Durham Street
Madoc

Accident closes highway 37

OPP Report - On April 6, 1989, at approximately 5:30 a.m., a Canada Packers tractor and two trailers were travelling on Highway 37, two kms. south of Tweed heading northbound, came into a fog patch and met a southbound tractor trailer which appeared to be over the centre line.

When the driver of the northbound unit swerved to right, causing the wheels of rear most trailer to drop off the shoulder edge, the rear trailer flipped over and fell apart scattering its load in the ditch and this, in turn, caused the front trailer to flip over which then caused tractor to flip over.

Tractor trailer was full of packaged meats. Driver John Linden Marlatt, Mississauga, Ont., age 49 yrs. was transported to Belleville General Hospital with minor injuries, treated and released. The tractor and two trailers were totally damaged.

OPP officers were on the scene until 8:30 a.m. Highway 37 was closed from approximately 3 p.m. until 5 p.m. Traffic was re-routed on local township roads.

clark's homeland furniture
IT'S ALL OVER SATURDAY, APRIL 15th.
Awesome, In-Store WAREHOUSE SALE!
$953,042.00 Inventory MUST GO...Nothing to be held back! Many items at cost or below...hurry Recognizable Bargains Like These will go fast!
SORRY, NO PHONE OR MAIL ORDERS ACCEPTED. all items will be sold as is!
DON'T PAY UNTIL OCTOBER
120 DAY PRICE GUARANTEE
$3,000 INSTANT CREDIT (O.A.C.)
DISCONTINUED FLOOR SAMPLES
SPECIAL PURCHASE LEFTOVERS
MATCHED & MIS-MATCHED SUITES
NEW STOCK STILL IN THE CARTON
BRAND NAME CLOSE-OUTS
STACKS 'n STACKS OF BEDDING MUST GO!
MANY, MANY ONE-OF-A-KIND
SCRATCH 'N' DENT MERCHANDISE
clark's homeland furniture
A Division of Home Hardware
Appliances, TV, Stereo, VCR
412 BATH RD. KINGSTON 542-4967
169 PINNACLE ST. BELLEVILLE 962-0434
DOORS OPEN 12 NOON THURSDAY
DON'T BE LATE, LIMITED QUANTITIES
NO DEALERS PLEASE
Free Parking

"Over the Rainbow" 1989

CHSS NEWS

Lots happening in April

by Tristan Haynes

With the spring weather comes outside sports. Currently the boys rugby and the girls soccer are holding tryouts. The rugby team formed last year combines both junior and senior players, the best of both. Practising in the gym are the badminton teams.

"SPRING FEVER"

The month of April is packed with school activities. April 7th to the 14th is 'Spring Fever', being put on by the CHIC. Several intramural events will be happening throughout the week, all events promoting school spirit.

Events like chubby bunny (the contestants put as many marshmellows in their mouth and try to say "chubby bunny") and a chug-a-lug (the winner is the one that finishes his cola first) and lots more.

April 24 through to April 28 is Education Week. The theme for this years education week is self-esteem. Every year CHSS celebrates education week in a big way, this year is no different.

CBC PERSONALITY TO VISIT CHSS

Viewers of CBC's Man Alive know the name of Roy Bonisteel well. Mr. Bonisteel is scheduled to come to CHSS April 24 to speak to a gym full of students about 'Future Trends in Education'.

'Proud to be me' is this years open house theme at CHSS. Anyone interested in visiting is welcome. Open house is April 26 at 7 p.m. There will be activities like a fashion show, arts, craft displays, drama from elementary and secondary students, department and club displays along with much more.

Also planned for education week are 14 seminars which students will soon be able to sign up for in front of the guidance office; there will be an announcement.

April 28th, 20 to 25 people from the community will be conducting 'practise' interviews. The student will have an appointment to see one of the people. The student will bring a resume and from there the 'pretend' interview will begin. No actual jobs will be obtained from this.

KING TRANSMISSION
MARCH SPECIAL
Transmission Service
2-Fer Sale
CALL FOR DETAILS
LET US GET YOUR SHIFT TOGETHER
613-962-3545
IN BELLEVILLE
AT THE CORNER OF
COLEMAN AND WEST MOIRA

CARPETS & VINYL
NOTICE
WE HAVE A PROBLEM!
OUR MOVING DATE HAS BEEN MOVED UP ONE MONTH TO APRIL 29th
COMPLETE INVENTORY MUST GO AT
PANIC PRICES
SAVE LIKE NEVER BEFORE ON CARPETS & VINYL
WATCH FOR OUR NEW ADDRESS
Discount Carpet Mart
125-B Church Street South, Belleville
966-9120

Kramp's SPORTS
MADOC
473-4700
BASEBALL
OPEN -
MON- SAT 7 - 6
FRIDAY TILL 9
CENTRE HASTINGS MOST COMPLETE BALL CENTRE
TEAM UNIFORMS
Mens Top of the line Ultra Pro Style Uniform Jersey-Pant-Stirrup hat-front crest number on back
reg. $69.95
Now $59.95
per outfit minimum of 6 outfits
Youth houseleague outfits complete
reg. $48.95
Now $41.95
Also
Worth Red Dot Balls
$89.95 doz.
OR
$79.95 doz.
with purchase of uniforms (2 doz. limit)
Wilson golf centre
O'Brien skis and watertoys
Gloves by: Cooper, Worth Rawlings, Wilson
Bats: Cooper Worth Wilson
Balls: Spalding, Red dot
Protective equipment for all parts of the body.

Finkle
HOME ELECTRICAL CENTRE
You Can Do It!
- Fully qualified electrician on staff to assist you
- Wiring materials priced right
- IN OUR SHOWROOM
The finest selection of lamps & lighting fixtures in Eastern Ontario
334 Pinnacle St.
FREE PARKING
Open Thurs., Fri. till 9 p.m.
All day Sat.
Belleville (613) 962-5331

YORK

Heating and Air Conditioning

Makes You Feel Good Inside

The York Stellar 2000™ high efficiency heat pump is the heart of your York dealer's Total Comfort System. You heat and cool with one efficient unit at a low operating cost. You'll feel good inside from the filtered and moisture balanced air the York heat pump provides.

CASH BACK OFFER

- $200. - $600.* for purchases by April 29th 1989.*
- Cuts winter heating bills with super efficiency.
- Remarkable air conditioning cuts summer's heat.
- Can be added to gas or oil furnaces.

*Amount of "cash back" determined by size and equipment purchased from participating dealers.

We're your York Weatherman Dealers bringing nice days indoors

$200.00 BONUS

If you add a York Heat Pump to your oil or gas furnace you may qualify for up to $200. in additional cash rebates.

Enerflark LOAN PLAN

FINANCED BY THE Scotiabank

YORK

The Right Decision

TAYLOR'S

Refrigeration & Air Conditioning (Belleville) Limited

395 Dundas St. East, Belleville, Ont.

"Call Bill" 613-962-7971

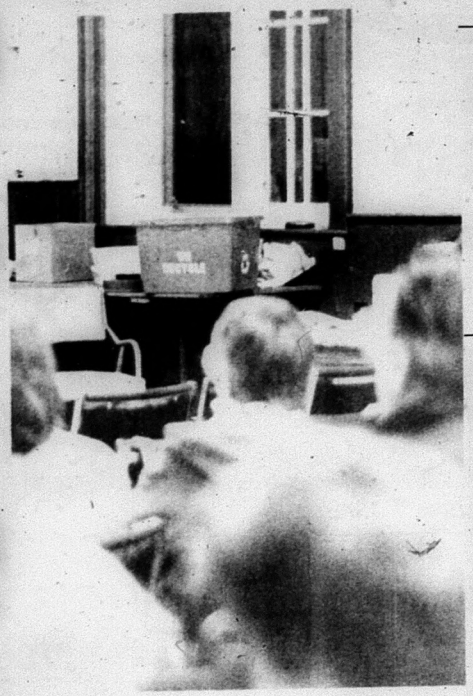

Coming to Madoc - *"Peer pressure" was examined as a means of getting people to recycle at a waste management meeting hosted by the public advisory committee (PAC) in Tweed last Wednesday evening.*

Madoc's Reeve Tom Deline was on hand, as again he will be at a meeting detailing the same April 26th at Madoc's Sacred Heart church beginning at 7:30 p.m. All are urged to attend.

COUNTY OF HASTINGS

ECONOMIC DEVELOPMENT OFFICER/CONSULTANT

The County of Hastings is seeking an Economic Development Officer/Consultant to prepare an Economic Development Strategic Plan and, when the Plan is completed, to lead the new Tourism/Industrial Department.

Reporting to the Chief Administrative Officer and working closely with the Tourism/Industrial Committee, this individual will spearhead the development of a strategic plan and help establish plans and priorities to encourage the retention and expansion of existing industry and business, attract new industry and business, and encourage tourism.

This position will appeal to an accomplished marketing or economic development specialist who has a thorough understanding of municipal decision-making, law and the relationship between Federal, Provincial and Local governments. Candidates will have solid commercial/industrial and tourism marketing and/or economic development experience and excellent communication and presentation skills backed up by formal training in economic development, marketing, public or business administration, law or economics.

Salary will be commensurate with experience and qualifications.

Strategically located between Toronto, Montreal and Ottawa, with a population of approximately 56,000 people, this large Eastern Ontario County has an economic base of agriculture, industry and business and tourism.

Interested applicants are asked to forward a detailed resume and statement of interest to the undersigned by May 15, 1989.

Mr. Wm. Bouma, A.M.C.T.,
Clerk-Treasurer & Administrator,
County of Hastings,
P.O. Bag 4400,
Belleville, Ontario.
K8N 3A9

The Comfortable Alternative to where you're Banking Now

From Left to Right: Lianne Cairns, Monica Dear, Susan Barlow, Donald McDonald - Manager, Sheena Clarke.

AT The Municipal, each branch is a full-service operation, staffed with people who live in and care about their community. Our main street, financial centres are dedicated to making you feel comfortable with our knowledgeable staff and our full range of competitive financial services, including:

- 1st Rate Investment Chequing Account
- 1st Rate 50 Plus Account
- Youth Account Term Deposits
- GICs
- RRSPs
- Loans and Mortgages
- Safety Deposit Boxes
- Travellers Cheques
- Mastercard
- Interest-bearing Business Accounts
- And much more!

We offer consistently higher rates for your money, so you know you're getting the best return for your investment. And with over $1 billion in assets and 23 branches across Ontario, you can feel comfortable about your money.

Drop by or give us a call - we're open 6 days a week!

Belleville	Mon-Thurs	9:00-5:30
220 Front St.	Friday	9:00-6:00
966-7201 Donald McDonald	Saturday	9:00-1:00

the municipal savings & loan corporation

COUNTY OF HASTINGS

ADMINISTRATOR

The County of Hastings requires an Administrator for "Centennial Manor", a 104 bed Home for the Aged located in Bancroft, Ontario.

Reporting directly to the County Administrator and to a Committee of Management, the successful applicant will manage, direct, and control the operation of the Home according to the requirements of the Homes for the Aged and Rest Homes Act.

The ideal candidate will have proven administrative ability, strong interpersonal skills, and a genuine commitment to the welfare of the elderly. Experience in residential care would be an asset.

A full benefit package and salary commensurate with experience will be provided.

Applications outlining qualifications and experience should be forwarded by May 15, 1989, to:

Mr. Wm. Bouma, A.M.C.T.
Clerk-Treasurer & Administrator
County of Hastings
P.O. Bag 4400
Belleville, Ontario
K8N 3A9

COMPARE COMPARE OUR PRICES

FOR INGROUND & ABOVE GROUND POOL KITS

A&J's POOLS & SPAS

DIVISION OF PLAINFIELD METAL & MACHINERY LTD.
PLAINFIELD, ONTARIO

613-477-2508

JOHN MORTON	ROY POOLE	ART LEGGE
BELLEVILLE SALES REP	SALES REP	PLAINFIELD SALES REP
RES	RES	
613-966-4997	613-966-7173	613-477-2508

CO-OP

RECEIVE A *Free* 75th ANNIVERSARY SET OF 4 COMMEMORATIVE COLLECTORS COFFEE MUGS

Featuring detail excerpts from an original painting by Peter Etril Snyder commissioned by United Co-operatives of Ontario on the occasion of their 75th Anniversary.

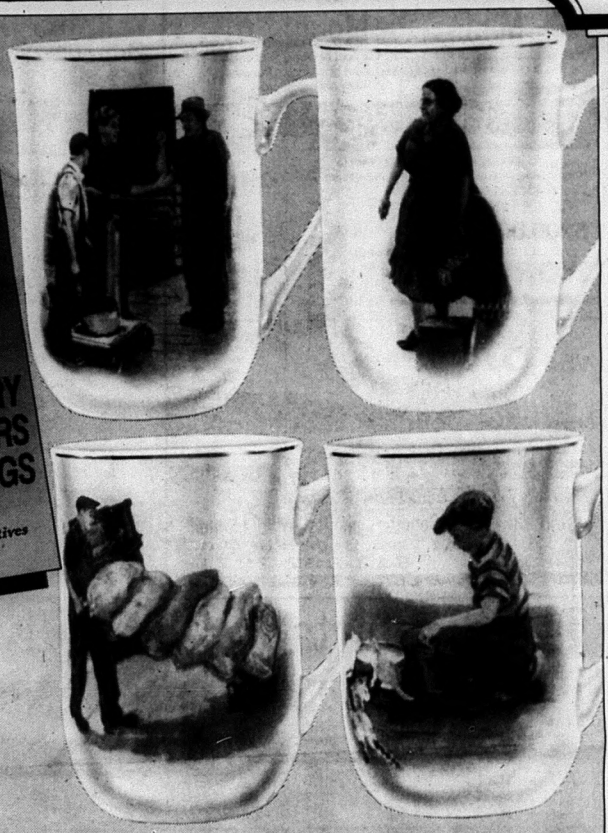

WITH A FARM DELIVERED *Fill-up* OF CO-OP SUMMER DIESEL

(minimum of 450 litres)

YOU'LL RECEIVE FREE A SET OF 4 COMMEMORATIVE MUGS

These classic mugs by Viletta are of fine white porcelain, trimmed in gold on lip and handle. They contain scenes from an original painting by Peter Etril Snyder.

Anniversary Celebrations

The Ontario CO-OP system marks its 75th anniversary in 1989.

At a gathering held in Toronto on March 19 and 20, 1914, 300 leaders of agricultural groups from across the province established United Farmers Co-operative Company, Ltd. As the business arm of the United Farmers of Ontario agrarian movement, they provided farm input and marketing services to improve economic conditions for Ontario farmers. The founding of UFCC and UFO sparked the development of buying clubs and co-ops in many communities, and over a number of years, our present CO-OP system evolved. In 1948, UFCC was reorganized as United Co-operatives of Ontario, and to-day, UCO and its member co-operatives carry on serving farmers' supply and marketing needs.

Peter Etril Snyder

For over twenty years, Peter Etril Snyder has demonstrated his versatility in paintings of Mennonite country life as well as scenes from across Canada and Europe. Since his time at the Ontario College of Art, this Mennonite-raised, Waterloo-born artist has exhibited his style through original paintings, limited editions, collector plates and books. He has been featured by newspapers, magazines, Public Television in the U.S., many corporations and individuals who own his paintings.

In 1985 the Canadian government presented a Peter Etril Snyder painting "The Homesteaders" to H.R.H. Prince Philip.

To celebrate his twenty-year career, Canadian Broadcasting Corporation Enterprises and Peter Etril Snyder co-published "A Painter's Harvest", a coffee table book that shows a range of Snyder's work.

This successful Canadian artist operates a gallery in Waterloo, Ontario which showcases his work and welcomes visitors. A full colour catalogue of reproductions is available on request.

Peter Etril Snyder Limited Edition numbered Reproductions Opportunity.

Co-op has arranged with Peter Etril Snyder to produce 950 numbered Limited Edition reproductions of the original painting Right from the Start.

Co-op plans to donate one print in every community where a Co-op is present. Decision on the donation will be made by the Co-op local Boards.

Co-op customers will have the opportunity to purchase 300 prints. When you fill up with a minimum of 450 litres of summer diesel fuel, your driver salesman will provide you with a postage paid return card. Simply fill it out and send it in and you'll be entered in the draw for an opportunity to purchase a limited edition print at $95.00.

1914-1989 75 CO-OP Years *Right from the start*

CO-OP FARM POWER a total, reliable fuel service

OFFER VALID WHILE SUPPLIES LAST!!!

CO-OP FARM & HOME CENTRE

154 Lawrence St., Madoc 473-4227

Hwy. 37, Tweed 478-3138

SERVICES & TRADES

Mann & the Moon
Signs & Original Artwork
JoAnne Mann-Smith
613-473-2476

NICK H. VERHOEF INC.
ONTARIO LAND SURVEYORS
MARMORA (613) 472-2173
TWEED (613) 478-5452
CAMPBELLFORD (705) 653-2111

McNEIL SASH WORKS
CUSTOM SASH ANY STYLE
R.R. 2, Madoc
Bob McNeil
(613) 473-2607

PAULS ACCOUNTING SERVICES
Income Tax Returns
Bookkeeping
Member of Canadian Federation of Tax Consultants
Hwy. 62- South of Crookston Rd.
RR 5 Madoc Open all year 613-473-5311

NORTHEY PAINTING - CARPENTRY
MADOC (613) 473-4712
FLINTON (613) 336-8626

MARMORA FUELS
Corner of Hwy. 7 & Bursthall Sts.
Marmora
472-3835
Agent - Gord Donaldson
PRO GASTOP

CASHEL SMALL MOTORS
Repairs to:
* snowmobiles
* snowblowers
* chainsaws
ALL BRANDS
FREE PICKUP & DELIVERY
613-474-2789

ALLAN FRANKS CONSTRUCTION LTD.
Complete Septic Systems
Sand - Gravel - Top Soil
Equipment Rentals
Eldorado, Ont. 613-473-4212

PIGDEN'S MECHANICAL LTD.
Residential - Commercial - Industrial
Electrical Contracting
117 Durham St., S, MADOC, Ont.
473-4203

TED HAILSTONE & SON
PLUMBING & HEATING
Wood Oil Electric
*Furnaces Installed *Bathroom Installation
*Jacuzzi & Duro Pumps
473-4152

Moira-Schuster Fuels
- Stove Oil - Furnace Oil
- 24 hour Emergency Burner Service
- Installation of Oil/Electric & Wood Furances
- Balanced Payment Plans
R.R. 5, Madoc 613-473-2601

REID MORRISON
New Construction Drywall
Renovations Painting
Free Estimates - Guaranteed Workmanship
Madoc 473-2408

LARRY DOUGLAS
KATHY DOUGLAS
JOE BROUSE
966-4238
The Kids In The Country
Intercity Floor Covering
- FLOOR COVERING SPECIALISTS -
R.R. 5 Belleville, Ont. K8N 4Z5 (Maitland Drive)

Brownson Kitchens & Boutique
cabinets - refacing - counter tops
interior accessories - folk art
86 Durhamn St. South Bus.: 613-473-2131
Madoc, Ont. K0K 2K0 Res.: 613-473-5004

Inglis Home Appliances, J.V.C., Hitachi & Quasar Products
Call us for Electrohome air-conditioning units for 1989
Rivers T.V. and Appliances
337 Victoria St. Tweed, Ont. 613-478-2531

Classic Lines
Furniture Refinishing and Restoration
Specializing in Antique Refinishing and Repairs
J. W. Bingham
45 Livingstone Ave.
Madoc, Ont. K0K 2K0
Res.: 613 473-2359
613 473-4422

PAVING Parking Lots, Driveways
INSULATION Polyurethane, Vents, Blown Cellulose - Attic & Walls
BARN PAINTING Roofs Walls Trim
STEEL ROOF REPAIRS Galvanized
SAND BLASTING Farm Buildings
Les Turner Paving & Painting
R.R. 1, Castleton, Ont.
Call 416-344-7764 Collect

COMPLETE GLASS & WINDOW SALES & SERVICE
LICENSED & INSURED
SERVING ALL DISTRICTS
EMERGENCY NIGHT CALLS
Ab Pearson
Durham St. South (Hwy. 62)
Madoc, Ontario
473-5092
Plainfield, Ontario
477-2845

TOWNE AND COUNTRY CONSTRUCTION
*New Construction
*Renovations
*Masonary
*Roofing
*Custom Cabinets
*Alcan Aluminum Siding
PETER DANIELIS
R.R. Madoc, Ontario (613) 473-4643
All Work Guaranteed - Free Estimates

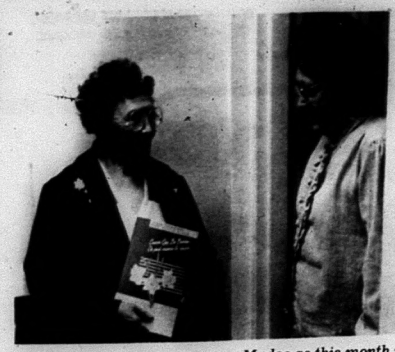

April is Cancer month - *Maude Deline has been busy canvassing the senior's apartments in Madoc as this month is Cancer month. Here she speaks with neighbour Lena Langevin.*

Doug Hunter to spearhead Madoc's Cancer Month campaign

by Janice Pinke

Obituaries in local newspapers all too often read at there close, "donations to the Canadian Cancer Society would be appreciated".

Researchers are still looking for a cure for cancer but unfortunately one has not been found. Thus, cancer manages to touch most peoples lives (including myself) and is one of the leading causes of death in this and other countries.

The familiar daffodil emblem has emerged and Madoc residents can expect a canvasser at their door looking for a donation to the Cancer Society as April is cancer month.

In Madoc, Doug Hunter of Doug Hunter Ford Mercury, will again this year spearhead the Cancer Society's fundraising campaign. At his side is Colleen Parks who is Madoc's campaign chairman.

Colleen told the Review that the Madoc Society have an estimated 20 to 30 canvassers covering an area which extends south to Ivanhoe, north to Bannockburn, to the eastern limits of Huntingdon Township and west into Marmora Township. She explained that the areas Women's Institutes play a large and appreciated role each year in the Society's canvassing efforts.

Let's find a cure, please give generously.

ONTARIO GOVERNMENT TENDER

10-89-02 ER

NOTICE TO EQUIPMENT OWNERS

The Ministry requires the following pieces of equipment for work on an Earth and Rock Grading Project on Hwy. 504, approximately 4 km. East of Jct. of Hwy 620 and 28.

Starting Date: Approximately May 15, 1989; unless otherwise stated
Equipment will be required to work a 10 hour day; 40 hour week; unless otherwise stated.

1 ONLY Minimum 2 1/8 cu. yd. self-propelled Hydraulic Excavator, Crawler Mounted, toothed bucket, with experienced operator **Required for approx. 300 hours**

1 ONLY Minimum 120 Net H.P. Crawler Dozer, Hydraulic Tilt Blade with Angle, Power Shift/Torque Converted, with experienced operator **Required for approx. 300 hours**

1 ONLY Minimum 3 cu. yd. Front End Loader, rubber tired, atriculate steering, toothed bucket, with experienced operator **Required for approx. 160 hours Work will be periodically from May 15/89 to August 4/89**

4 ONLY Minimum 24,000 G.V.W. Tandem Dump Trucks, with experienced operators, to haul earth, rock and grubbing
2 required for approx. 300 hours
2 required for approx. 140 hours

5 ONLY Minimum 24,000 G.V.W. Tandem Dump Trucks, with experienced operators, to haul gravel
Required for approx. 140 hours
Starting Date: approx. July 10/89

Sealed Tenders, on forms supplied by the Ministry will be received by the District Engineer, 64 Monck Road, Box 300, BANCROFT, Ontario, K0L 1C0, until 1:30 p.m. local time:

WEDNESDAY, MAY 3rd, 1989

Tenders will be opened by the Tenders Committee, commencing at 2:00 p.m. on the closing date, at M.T.O. Office, Bancroft.

Specifications, Tender Forms, and Envelopes, may be obtained, in person, or by mail from the District Purchasing and Supply Supervisor, at the above address, or by telephoning (613-332-3220).

The lowest or any tender will not necessarily be accepted.

Ministry of Transportation
ONTARIO

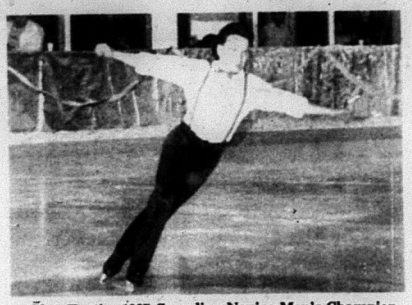

Glen Fortin, 1987 Canadian Novice Men's Champion

"Over the Rainbow" 1989

52nd ANNIVERSARY SPECIALS

APRIL 13, 14, 15 & 16

SOFT SERVE

Sundaes, reg. flavours	$1.19 or $1.59
Shakes	$1.09
Banana Splits	$1.75

KIDS OF ALL AGES
Hot Dog & Chocolate Milk
.99

MILK PRODUCTS

1 L chocolate drink	.99
500 g. 1/2 & 1/2	.99
250 g sour cream	.99
250 g chip dip	.99

CHICKEN SPECIAL

Buy 15 Or 20 Pcs. Of Our Kentucky-Style Chicken & Get 2 Litres of Neilsons' Homescoop Ice Cream FREE!

MADOC DAIRY

RESTAURANT & TAKE OUT

Serving Madoc & Vicinity With Quality Dairy Products Since 1937

Hwy. 62, North Madoc 473-2963

ONTARIO GOVERNMENT TENDER

10-89-03 ER

NOTICE TO EQUIPMENT OWNERS

The Ministry requires the following pieces of equipment for work on an Earth and Rock Grading Project on Hwy. 515, approximately 7 km. South of Jct. Hwy. 512.

Equipment will be required to work a 10 hour day; 40 hour week; unless otherwise stated. Starting Date: Approximately May 15, 1989, unless otherwise stated.

1 ONLY Minimum 2 1/8 cu. yd. self-propelled Hydraulic Excavator, Crawler Mounted, toothed bucket, with experienced operator **Required for approx. 340 hours**

1 ONLY Minimum 120 Net H.P. Crawler Dozer, hydraulic blade with angle, power shift/torque converted, with experienced operator **Required for approx. 340 hours**

1 ONLY Minimum 3 cu. yd. Front End Loader, rubber tired, articulated steering, toothed bucket, with experienced operator **Required for approx. 70 hours Work will be periodically from approx. May 15/89 to June 8/89**

2 ONLY Minimum 24,000 G.V.W. Tandem Dump Trucks, with experienced operators, to haul earth, rock and grubbing **Required for approx. 340 hours**

1 ONLY Minimum G.V.W. Tandem Dump Trucks, with experienced operator, to haul earth, rock and grubbing **Required for approx. 260 hours Starting Date: approx. May 29, 1989**

5 ONLY Minimum 24,000 G.V.W. Tandem Dump Trucks, with experienced operators, to haul gravel **Required for approx. 70 hours Starting Date: approx. June 5, 1989**

1 ONLY Minimum 12' Blade and Tandem Drive Axles, Grader, with experienced operator, 125 Net H.P. **Required for approx. 70 hours Starting Date: approx. June 5, 1989**

Sealed tenders on forms supplied by the Ministry will be received by the District Engineer, 64 Monck Road, Box 300, BANCROFT, Ontario, K0L 1C0, until 1:30 p.m. local time:

WEDNESDAY, MAY 3rd, 1989

Tenders will be opened by the Tenders Committee, commencing at 2:00 p.m. on the closing date, at the M.T.O. Office, Bancroft.

Specifications, Tender Forms and Envelopes may be obtained in person or by mail from the District Purchasing & Supply Supervisor, at the above address, or by telephoning (613-332-3220).

The lowest or any tender will not necessarily be accepted.

Ministry of Transportation
ONTARIO

You've Got A Friend At

DELLAR'S I.D.A.

249 Victoria St. N Tweed
478-2115

Dellar's I.D.A. is now your Mobility Medical Home Health Care Centre. We carry a wide range of:

Ambulatory Devices
Canes, crutches, walkers.

Bathroom Safety Equipment...In home assistance product within1or 2 days
Grab bars and rails, bath benches and seats, raised toilet seats, safety frames, commodes, shower chairs.

Convalescent Equipment
Hospital beds, mattresses, geriatric chairs, patient lifts and slings, bed-pans, gowns, bibs.

Diagnostic Equipment
Blood pressure kits, stethoscopes, thermometers.

Home Activity Products
Dressing and personal care, homemaking, special utensils, hobbies.

Incontinence Products
Disposable diapers, pant liners and absorbent pads, reusable undergarments and pant inserts, leg bags, underpads.

Orthopaedic Supports
Rx supports, support hose and stockings, knee braces, arm slings.

Ostomy Supplies
Pouches and inserts, skin cleansers, moisturizers and protectors, adhesive remover.

Sports Medicine Products
Neopreme, stretch elastic and tubular supports, sports braces, hot/cold therapy packs.

Wheelchairs
Standard, transport, hemi and sports chairs, add-ons, trays, safety belts, cushions, back supports.

Wound Care Products
First aid kits, sponges, dressings.

EXCELLENT SELECTION
HIGHEST QUALITY PRODUCTS
PROFESSIONALLY TRAINED STAFF
PERSONAL FITTINGS

Your Mobility Medical Retailer represents suppliers from coast-to-coast in Canada and the U.S.A. and offers a complete line of Home Health Care Products.

Mobility Medical

IF WE DON'T STOCK IT, WE'LL ORDER IT!

SPRING LEAGUES

are now forming at Tweed Bol-O-Way. Starting date May 1st, ending June 12th. Anyone wishing to join in on a night of fun

CALL Tweed Bol-O-Way

613-478-3325

for more information.

Open bowling Sat. & Sun. 2 p.m. to 11 p.m.

Glen Fortin

1987 Canadian Novice Men's Champion

Highlights of Village council meeting (Mar. 28th)

The regular meeting of Council was held in the Council Chambers with all of Council present as well as the Foreman and Clerk-Treasurer.

Foreman Crawford reported on a water break behind the Funeral Home again and that the occupant requests that the line to the house be replaced by the Village, he added that this would be on private property. Council said to go only to the valve as is customary policy.

The Clerk-Treasurer was instructed to have properties from St. Lawrence Street into Funeral Home property for any easements.

The Foreman mentioned that T.C. Barton has complained about water runoff into his buildings at Cash & Carry. Reeve Deline said that Bart has discussed this with him. It was decided that little could be done.

Reeve Deline said that Madoc Hydro will be providing the poles and hydro to Whytock Avenue lots - Village will have to provide lights (three).

When asked, the Foreman was instructed to start the relocation of the Tourist Information Booth.

Council moved that By-law No. 1989-9, being a by-law to authorize the sale of the Whytock Avenue lots, be given its three readings and passed this date. Carried.

Reeve Deline advised that he has been told that the Madoc Lawn Bowling Club have received permission from the Moira River Conservation Authority to relocate on the Whytock property. The Clerk-Treasurer was instructed to contact Dave King of the Moira River Conservation Authority regarding the golf driving range.

IGA

BEEF ROUND-UP

WELL BALANCED & NUTRITIOUS

Beef contains a form of iron which is readily used by the body, it also increases absorption of iron from non meat sources.

CUT FROM CANADA GRADE A BEEF

STEAKS

Sirloin Steaks SAVE 2.20 8.13 kg 3.69

Pork Schnitzel or Scallopini 6.59 kg 2.99

Boneless Dinner Hams 5.49 kg 2.49

Boneless Leg O' Pork Roasts 4.39 kg 1.99

Wieners 450 g PKG. 1.69

BRAISING AND STEWING CUTS

Stewing Beef BONELESS AND LEAN 5.05 kg 2.29

Round Steaks SAVE 1.00 6.59 kg 2.99

ROASTS

Round Roasts SAVE 1.40 6.37 kg 2.89

Pork Hocks 1.30 kg .59

Pork Liver 1.08 kg .49

FRESH FROM OUR IN STORE DELI

Cooked Ham SAVE 1.13 .44 100 g 1.99

Lean Ground Beef 5.05 kg 2.29

T-Bone Steaks SAVE 2.30 8.80 kg 3.99

Chicken Legs 2.84 kg 1.29

Montreal Smoked Meat SAVE 1.31 1.10 100 g 4.99

Inside Round Steaks 7.25 kg 3.29

Boneless Rump Roasts 6.59 kg 2.99

Side Bacon 500 g PKG. 1.29

Fine Meat Loaf .50 100 g 2.29

Hungarian or German Salami 1.10 100 g 4.99

Mitchell's Pure Apple Juice LESS THAN 1/2 THE PRICE .88 (LIMIT 3 BTLS. PER FAMILY PURCHASE) 48-FL. OZ. BTL.

Gold Seal Pink Salmon SAVE 1.00 OR SOLID WHITE ALBACORE TUNA 7.5-OZ. TIN 1.99

Minute Maid Orange Juice SAVE .90 FROZEN, CONCENTRATED, ASSORTED VARIETIES 12.5-FL. OZ. TIN .99

High Liner Boston Bluefish Fillets SAVE 1.40 FROZEN 16-OZ. PKG. 1.99

Pampers Ultra Diapers SAVE 2.00 SMALL 60, MEDIUM 48, PLUS 40, LARGE 32 OR LARGE PLUS 28 (LIMIT 2 PKGS. PER FAMILY PURCHASE) 9.99 EACH PKG.

COUPON VALUE .50 Mother Parkers Ground Coffee 1.39 300 g VAC PAK PKG. Feature price without coupon $1.89 Limit one coupon per family. Limit one pkg. per coupon. Coupon valid at IGA until closing Sat. Apr. 15, 1989. PLU 2606 12 digits to be keyed 2430028

COUPON VALUE .30 Dad's Cookies ASSORTED VARIETIES 1.29 400-450 g PKG. Feature price without coupon $1.59 Limit one coupon per family. Limit one pkg. per coupon. Coupon valid at IGA until closing Sat. Apr. 15, 1989. PLU 2609 12 digits to be keyed 0110111

Kraft Cheez Whiz SAVE 1.15 PROCESS CHEESE FOOD, LIGHT, MEXICAN OR REGULAR 500 g JAR 3.49

Jumbo (1 roll pkg.) White or Almond Pronto Paper Towels SAVE 1.90 2 ROLL PKG. .89

2 pack, ring noodle or Lipton Chicken Noodle Soup Mix SAVE .40 2 PAK BOX .99

Nabisco Shreddies SAVE 1.00 675 g BOX 2.49

P.E.I. Potatoes SAVE 1.30 BAG PRODUCT OF CANADA, CANADA NO. 1 GRADE 4.54 kg 10-LB. BAG 1.69

Florinelle White or Almond, Regular Peach, White or Almond Royale Facial Tissue SAVE .50 BOX OF 200 .99

Assorted Flavors Tetley Tetra Iced Tea .99

Not Chili Con Carne or Assorted Varieties Puritan Stew SAVE .80 680 g TIN 1.99

Assorted colors, facelle, 2 ply Royale Bathroom Tissue 4 ROLL PKG. 1.69

With 25% real juice assorted flavors Kool-Aid Coolers Fruit Drinks 3 x 250 mL CONTR. BLACK BERRY 1.99

Hostess Potato Chips or Corn Snacks 200 g BAG 1.49

Packed in its own juice, slices, crushed or chunks Libby's Pineapple SAVE .50 540 mL TIN .79

Assorted flavors, fruit, strawberry or fruit on bottom styles Delisle Yogurt SAVE .40 175 g CUP .59

Fresh Broccoli SAVE .80 PRODUCT OF U.S.A. EACH .69

Red Delicious Apples SAVE 1.30 BAG PRODUCT OF ONTARIO, CANADA FANCY GRADE 2.27 kg 5 lb. BAG 2.49

Fresh from Our In-Store Bakery AVAILABLE IN MANY STORES

Oat Bran Muffins SAVE .50 PKG. OF 4 1.99

Oat Bran Bagels SAVE .20 PKG. OF 4 .99

Oat Bran Pita SAVE .20 PKG. OF 4 1.79

Sliced White Bread 675 g LOAF .79

Home Oven English Muffins PKG. OF 6 .69

Plain, dark or caraway Dempster's Rye Breads 454 g LOAF .89

Assorted varieties Pamper Cat Food SAVE 1.00 85 g TIN .99

Liquid, regular or lemon scent Old Dutch Bleach 3.8 L JUG 1.49

Liquid Old Dutch Laundry Detergent 2 L BTL. 3.99

Chefmaster Margarine 1 LB. PARCH PKG. .59

Pioneer, asparagus broccoli, broccoli & cheese or cauliflower & cheese Pepperidge Farm Vegetables in Pastry 340 g PKG. 1.49

Frozen, concentrated, assorted flavors Sun Squeeze Fruit Drinks 2 48-FL. OZ. TINS .99

Orange pekoe Red Rose Tea Bags 80's OR 72's 2.49

Assorted varieties Colgate Toothpaste 100 mL TUBE 1.69

Assorted varieties, 100 + 20 g bonus, 200 mL shampoo, 150 mL or 200 mL rinse or conditioner L'Oreal EACH CONT. 2.99

Product of U.S.A., No. 1 grade Fresh Asparagus 3.73 kg 1.69

Product of U.S.A., extra fancy grade Golden Delicious Apples 1.96 kg .89

Product of U.S.A. Romaine Lettuce EACH .89

Product of U.S.A., fancy grade Bosc Pears 2.18 kg .99

Product of U.S.A. Fresh Lemons 5 FOR .99

Product of U.S.A. or Ontario, No. 1 grade Carrots or Cooking Onions NO. 2 5 LB. BAG .69

PRICES EFFECTIVE FROM MON. APR. 10 TO SAT. APR. 15, 1989. WE RESERVE THE RIGHT TO LIMIT QUANTITIES. ALL SAVINGS ARE BASED ON OUR REGULAR PRICES.

People Come First at IGA

Nestorovski - Wright wedding

Cathy Marie Wright, daughter of Jean Wright, Madoc and Dragan (Douglas) Nestorovski son of Petro and Sophia Nestorovski of Belleville, exchanged wedding vows, Friday, March 3, 1989 at Belleville County Court House, with Justice of the Peace Mrs. Powell officiating.

Attendants were Penny Tomlinson, Madoc and John Parks, Belleville.

A reception followed at Dinkels Restaurant, Belleville.

ALL YOU NEED TO KNOW
See the Good Guys
GARY STEWART PAUL BOOKER KEN GARNEAU
C.H. DAVIDSON
WITH GM SINCE 1910
705-653-2020

Midweek section
Madoc The Review
Marmora The Herald
Stirling The News-Argus
Hastings The Star
Norwood The Register
Havelock The Citizen
Campbellford The Courier

SATELLITE DISHES
REDDEN'S RADIO & TV
16 Queen St., Campbellford
(705) 653-2770

13

Spring fashions in Norwood

Shining Waters District fashion show

Grace and style: The Shining Waters District (Norwood, Hastings and Havelock) which represents 130 girls in Brownies to Pathfinders held their first annual fashion show in the Norwood Town Hall Friday evening before a delighted audience. Offering the latest in spring fashions were volunteer models from the area who had a chance to give audience members a glimpse of some of the outstanding fashions The Change of Clothes in Hastings and The Clotheshorse in Havelock are featuring this spring. Helping out the Shining Waters volunteers with donations from Hastings, were Hastings Home Hardware, PM Design, Outpost Packaging, The Blue Heron Gallery, The Hastings Flower Shop, The Change of Clothes; from Havelock, The Clotheshorse, Hamilton Drugs, Audrey's Then and Now, The Bee's Knnes, Isis Pottery, Golden Eagle Glassworks, Shawna K, Carolyn Wannamaker of Avon, The Havelock Fire Dept.; and from Norwood Parker Florists, The Yarn Collection, McCoy Busses, The Golden Goose, Centennial IDA Pharmacy, Norwood Home Hardware and Century Home Video. Isabel Stinson provided piano music before the show and during the interval.

Photos by Bill Freeman

More Abled Than Disabled

by Barbara Pealow

Peterborough Association for Riding for the Disabled - P.A.R.D.

The Peterborough Association for Riding for the Disabled is a registered non-profit organization offering therapeutic riding lessons to disabled persons at a fee well below the actual cost. Riders require no special equipment. P.A.R.D. supplies instruction, equipment, horses, indoor arena and outdoor trails. Standard riding helmuts are also provided.

Therapeutic riding instruction is not conventional instruction, but must be tailored to suit the special needs of each rider.

P.A.R.D. has specially qualified instructors, experienced in the precise requirements needed to teach both therapeutic and mounted excercise techniques.

A physiotherapist is a member of the Board of Directors, and works closely with the instructors and the riders.

P.A.R.D. uses a sturdy mounting ramp to assist the disabled rider to mount easily and safely. The rider also has the assistance of volunteers at all times.

Classes are held twice weekly at the Peterborough Equestrian Centre on Highway 28, north of Trent University.

P.A.R.D.'s founder and Board Chairman, Rev. Bagot King-Edwards lists a few of the association's needs for the coming season:

* more handicapped riders, aged 3 to 65 plus. The two small and medium ponies are seldom used. We need more riders under 12 years old.
* a well-mannered school horse to be leased to P.A.R.D. from May to November so as to enable two adult riders to go together. At present time there is only one horse, Dolly.
* several aluminum folding chairs
* more associate members at $5 annually
* financial support from individuals and organizations.

The regular series of eight half-hour lessons costs $40. The lessons can only be provided- by means of public support. Your donation will be acknowledged and a tax receipt given in return as a charitable donation.

Visitors are invited to visit the classes. With your support, P.A.R.D. will be able to increase the number of riders able to take part in the program from April to November.

Applications for the series of 8 half-hour lessons should be made now, through Rev. King-Edwards, 526 McKeller Street, Peterborough, K9J 1R2, or Joan Fitzgerald, 1-205 Sherbrooke Street Peterborough, K9J 2N2. Apply early to avoid disappointment as a number of riders from the past years are planning to continue this year, and arrangements have to be made to accomodate new riders.

Instructors Gail Killoran and Shelly Parkinson are knowledgeable remedial Riding Instructors. Both women trained riders last year and will again be instructing this year. They are assisted by a number of volunteers who act as handlers, and who work in groups of three. One handler holds and controls the horse, while the rider learns how to seat, balance and handle the reins. The other two handlers assist the rider, one on each side of the horse.

Disabled riders with a variety of physical and/or neurological disorders are finding horseback riding a recreational, therapeutic activity that is particularly beneficial in a number of ways. Disabled people on horse-back quickly find that they can improve posture, balance, co-ordination and muscletone. In addition to experiencing an exciting new social outlet that is good fun, they are also building a level of self confidence they may never have thought possible.

A safeenvironment is always a priority. This is achieved with the help of the qualified instructors and volunteers who understand the principles of therapeutic, remedial riding.

The lessons are conducted at the Peterborough Equestrian Centre with the assistance of owners Joanne and Bob Langdon. There is a large indoor arena where the first lessons are conducted, and the fields and trails when the weather permits.

For information, call (705) 742-9724 or 743-7068.

Who Can Be Helped By Therapeutic Riding?

Almost any age can be accommodated including senior citizens. People handicapped by neurological disorders such as cerebral palsy, spina bifida, polio, stroke, multipe sclerosis, spinal cord injuries, brain damage or orthopaedic disorders such as thalidimides, arthritis, scoliosis, amputees and other classifications such as muscular dystrophy, autism, blindness and learning disabilities.

A conservative estimate places the number of disabled clients served by the Canadian Therapeutic Riding Association grass-member groups at 1300. Physically, the swinging gait of the horse parallels that of the human body and thus provides minimum, passive stimulation to joints and muscles, while the horse's body warmth encourages relaxation of spasticity. When equitation is actively learned, there follows development of co-ordination, balance, concentration and self-control.

" The improvement in each rider, whether physical or in mental outlook, convinces me that this program should be expanded to reach more handicapped people," said Gayle Killoran, P.A.R.D. Riding Instructor.

The following quotation appeared in the November 1988 issue of Readers' Digest: " Riding stimulates muscles that cannot develop in a wheelchair. The heat of the horses body relaxes tight muscles. The horse's movements cause improved muscle responses in people with disabilities."

John Anthony Davies

John Anthony Davies first began teaching blind and physically handicapped students almost 30 years ago, and shortly afterwards became chief instructor at the Chigwell Centre for Ponyriding for the Disabled. Mr. Davies now lives in the United States and is internationally recognized as one of the foremost authorities on teaching riding for the disabled. He is the author of the moving poem printed here, and also the manual on riding for the disabled entitled," The Reins of Life ". This fascinating book is published by J.A.Allen & Co. Ltd. Copies may be ordered through Rev. Bagot King-Edwards.

I CAN
by John Anthony Davis

I cannot walk or run, or play
a game of tennis every day.
I cannot dance or ride a bike,
I'll know what skating's like.
I have no soccer boots or ball,
they are no use to me at all.
I'll never ski the waves or snow,
so many thrills I'll never know.
I'll never sail the wind or surf
or chase a ball across the turf,
nor climb the snow-capped peaks above
so many things I'll never love.
But I can ride through forest trails
to see the fox and rabbit tails
and watch the geese and ducks take flight
while leaping stags and deer take fright.
And I can follow mountain tracks
past climbers weighted down with packs,
to trace a river to its source
astride the broad back of a horse.
Yes, I enjoy the sport of kings

Cont'd on page 16

NEWMAN, OLIVER & MCCARTEN INSURANCE BROKERS LTD.

FARM HOME COMMERCIAL AUTO

25 Mill Street • 35 Front St.
Stirling, Ont. • Campbellford, Ont.
Bus: 613-395-3333 • Bus: 705-653-1940

GARY NEWMAN - PRESIDENT
RES.: 705-924-2681

REPRESENTING: THE HAMILTON TOWNSHIP FARMER'S MUTUAL FIRE INSURANCE COMPANY

PERSONALIZED SERVICE IN OUR OFFICE OR AT YOUR HOME

Crystal Beach
CAMPING & COUNTRY CLUB
CRYSTAL BEACH A GENTLE CLUB

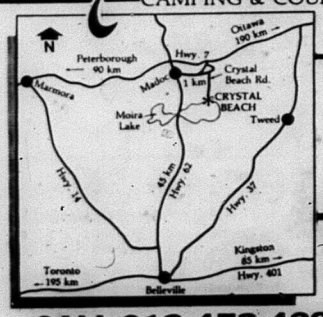

FREE!

3 days, 2 nights, with breakfast.
Includes a brief informative exploratory tour

DAILY, WEEKLY & YEARLY MEMBERSHIPS AVAILABLE

CALL 613-473-4296
Mon. thru Fri.
daily from 10:00 a.m. - 4:00 p.m.
to arrange your mini-vacation.
OFFER EXPIRES MAY 19, 1989

Crystal Beach CAMPING & COUNTRY CLUB
MOIRA LAKE, MADOC, ONTARIO K0K 2X0
OPEN 7 DAYS A WEEK YEAR ROUND

PLEASE BRING THIS INVITATION WITH YOU. THANK YOU FOR YOUR COOPERATION.

Dunford Sales & Service
Wish to
INTRODUCE
the
Brand New SEA-DOO
THERE'S NO FUN LIKE IT!

1. With its 580 c.c. liquid-cooled Bombardier twin, this machine really cooks, with speeds up to 40 m.p.h.
2. The only watercraft with a Semi-V hull for unbeatable handling when it really counts.
3. With an 8.7 gallon fuel tank with reserve, you'll be able to cook all day long.

See them on display at

DUNFORD SALES & SERVICE
Hwy. 30 South, Havelock
705-778-3767
Open: Mon.-Fri. 8:00 a.m. - 5:30 p.m. 7:00-8:00 p.m.
Saturday 9:00 a.m. - 1:00 p.m.

15

ently, I browsed through er presented by George nkman at the University elph in April 1988. Mr. man is a professor, Dept. ricultural Economics and ess at the University of h.

his paper, Mr. Brinkman with the settling of io as seen in the 1800s, g note of the people ed in trapping, lumber- d farming, as well as the ry industry.

oughout his paper, he o great lengths to quote s, comparatives, etc. I like to simplify and put s the point I read from his . For those who love facts gures, I can give them to n request.

al Ontario, at that period e, was dependant solely e horse and man for r in most of his endea- As the 1900s progressed it ne ever more evident that anization was on the ing.

h the advent of the auto- le, transportation vistas ed that were not even ned of by most folks. Only rains provided access to nated stops.

e auto made it possible to ss greater and ever- asing sections of sprawl- Ontario. I wonder how y remember the old roy roads in the spring cially? This, of course, ted more employment ally for horses and men. eater marketing oppor- ies presented themselves, mitations before to access markets were going fast. ality of housing and facili- available were sadly lack- n rural Ontario in the early . As time progressed, the ulum swung slowly but ly because of pressure the rural community.

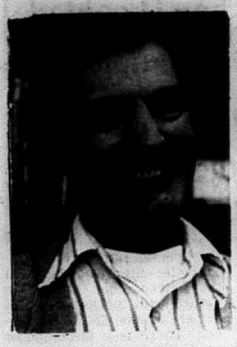

The Rural Scene

by

Ken Yarrow

Better schooling, roads and electric power the priorties.

Mr. Brinkman has come up with a new descriptive (to me, anyway) - "Micropolitan" - he has assigned this to populations from 30000 down. He claims that Ontario Hydro should not be charging higher rates in rural Ontario than in the metropolitan area. Because of the increasing merging of residential and farming in the same areas, then special committees of these groups should be formed to work together in order to protect the interests of this group, for whether we like it or not, we have become a new group within the province.

Concern has been expressed in the paper that our best interests are not being dealt with and that the funding allotted to the metropolitcan areas is disproportionate. In summary, it appears that Mr. Brinkman is saying much the same thing as our local governments, who recently went to Toronto looking for fairer dispensation of our provincial tax dollars.

It seems, as I have watched over the last few years, that there is an ever-increasing effort by the province to push more and more expense to the municipal level. It is indeed ironic to see this trend and yet, on the other hand, see the blatant manner in which large amounts of money are given out publically for specialized projects.

Not that I have any problem with specialized projects. It just seems to me that these are used to get public acclamation while shaving off the bread and butter for the local municipalities.

On the brighter side - April 13th, will again see the Fashion Show in Ivanhoe Hall. Sara Ann's of Stirling will present "A Breath of Spring" featuring casuals, dressy and co-ordinates. In addition, Barb Hannerman will present Fragrances. A fine combination and, for those with a thirst and/or a sweet tooth, tea and desserts. And the lucky persons will receive door prizes.

For more information, call Brenda Allan at 473-4012. All for only $5/person, 7:30 p.m. to approx. 9 p.m. As I said to Brenda, this probably does not include post-visiting.

DO SOMETHING WILD THIS APRIL

Participate in National Wildlife Week Activities April 9-15, 1989

For more information, contact:
Canadian Wildlife Federation
1673 Carling Avenue
Ottawa, Ontario K2A 3Z1
(613) 725-2191

TAKE A LOOK AT THESE "LIKE NEW" LOW MILEAGE VEHICLES

1987 DODGE CHARGER
12,000 Miles. Hatchback, 2 door, automatic, power steering & brakes, stereo. 1 local owner. Like new.

1985 K CAR
42,000 Miles. 4 door, air conditioning, cruise control, stereo, fuel injection. Immaculate.

1988 CHEVY CAPRICE
9,000 Miles. Air conditioning, Brougham LS, four door, rear wheel drive, full size car, tilt, cruise, stereo cassette, all power options, exterior couch lamps. Local owner, factory warranty.

1986 PONTIAC 6000 S.T.E.
33,000 Miles. Air conditioning, 4 door, top of the line, sun roof, all power options. Much, much more. Immaculate!

1987 PONTIAC GRAND AM S.E.
22,000 Miles, Air conditioning, top of the line model, V6, fuel injected, automatic, power steering & brakes, stereo, power door locks, window, trunk release, much, much more. Balance of 6 year factory warranty. Immaculate.

1988 OLDSMOBILE DELTA 88
Air, 12,000 miles. Loaded, power windows, power locks, AM/FM Cassette, cruise, tilt, power trunk, immaculate. A must to see.

1987 COUGAR XR7
Air Cond., 25,000, 2 door, sport landau, 302 fuel injected V8, stereo cassette, tilt, cruise control, factory cast aluminum wheels, power mirrors, trip computer.

1986 VOYAGEUR MINI VAN
39,000 Miles. Air conditioning, stereo, luggage rack, 6 passenger, rear wiper, tinted glass, cruise control, rust proofed. 1 owner, immaculate.

BERTRAND MOTOR SALES
117 Bridge St. W. Campbellford - On Hwy. 30 N.
Phone (705) 653-2990
OPEN EVENINGS COMPLETE SERVICE FACILITIES

ARMORT INCORPORATED
MORTGAGES
Residential, Commercial and Farms
ew Home Construction
ebt Consolidation
ome Improvements

Doug Marshall
146 Front St.,
ox 1102 Belleville
613-962-7900

Wouldn't You Really Rather Own A Sea Ray?
You Owe It To Yourself To Compare!

220 SUNDANCER
Sea Ray A Brunswick Company
260 Mercruiser, camper top, shore power, dual batteries, AM-FM Stereo, shower. Free freight, P.D.I., super value.
$48,995
G.M.A.C. Financing from $525/month (O.A.C.)

Sea Ray A Brunswick Company
160 BOWRIDER
130 Mercruiser, power steering, power trim, Sunbrella top, full instrumentation. Exceptional Special -
$14,850
G.M.A.C. Financing from $235/month (O.A.C.)

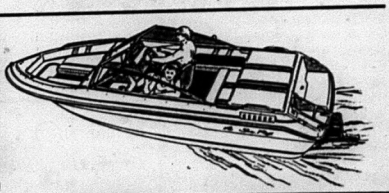

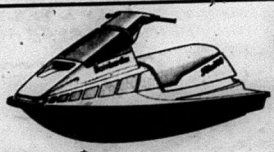

SEA-DOO
Top rated handling. Fastest production machine on the market. Fabulous value.
$6,495
From $140/month (O.A.C.)

MerCruiser STERN DRIVES & INBOARDS
The Only Logical Choice.

LACKIES of EASTERN ONTARIO
R.R. 5 BELLEVILLE
Hwy. 62
(613)969-5290

QPC Quinte Precast Concrete Ltd.
WELL TILE

36" I.D. 30" High reinforced	$70.50
36" I.D. 15" High reinforced	$52.50
36" Top reinforced	$47.50
30" I.D. 30" High reinforced	$55.00
30" I.D. 15" High reinforced	$44.50
30" Top reinforced	$44.50

10% DISCOUNT ON ITEMS PICKED UP
Highway 62 North, 2 Miles North of 401
BELLEVILLE, ONT. (613)962-8671

16

Century 21

CARL OAKE REALTY LTD.

PARKWAY RESTAURANT - in Campbellford. Seats 30. Profitable newly established business which includes a busy take-out pizza trade. New price - **$34,900. MLS**

NEW LISTING - 2200 sq. ft. of beautiful living on the picturesque rolling hills of Northumberland. Surveyed 5.41 acre lot with 729 ft. road frontage. Call for details. **$259,900. MLS**

EXCELLENT BUILDING LOT - At R.R. 5 Campbellford. 80' x 250' with deeded water access. **$22,500. MLS**

For a free no-obligation property evaluation call SANDY WHITE at
CENTURY 21 CARL OAKE REALTY LTD.
23 Doxsee Ave. N.
(Beside the Royal Bank)
Campbellford (705) 653-1139

ARNOLD

REAL ESTATE LIMITED

MADOC AREA 613-473-4771

NEW LISTING - 2 storey home near Madoc on 48 acres, barns, drive shed. An excellent home and property, in good condition throughout. Asking **$189,000.**

ATTRACTIVE - Brick home, quiet area, nice lot, asking **$69,000.**

4 BEDROOM BRICK HOME - On acres. Asking **$185,000.** SOLD

MINUTES FROM DOWNTOWN TRENTON - 3 bedroom brick bungalow. Extras: hot water tank, fridge, stove, washer/dryer. Asking **$93,500.** Partial mortgage assumable at 11.875% to qualified purchaser.

NEW 3 BEDROOM BUNGALOW - Pretty setting, near lake, mature trees, deck, basement, 4-piece bath, dining room, living room, open concept. Approx. 25 min. to Belleville. Only **$99,900.**

CONCESSION 7 - Hurst Twp., 1/4 miles from Hwy. 62, 1 acre severed & surveyed to (, $9,500. SOLD

149 ACRES - County Road 20, 3 bedroom house. Owner wishes to sell, make an offer. **$98,000.**

For Farm & Vacant Land Sales & Purchases Contact the Salesperson with background experience Salesman KEN YARROW Res. 613-473-4771 or 613-472-3131

REAL ESTATE

444 Dundas St. E
Belleville, Ontario K8N 1E9
613-969-7000
TRICOM REALTY LTD.
Independent member of the
Canada Trust Franchise

JUST LISTED - Three bedroom home, Village of Marmora with hardwood floors, 200 Amp. service, new roof. Don't wait. Call now. **$49,900.**

JUST LISTED - **$39,900.** Four bedroom home in country. Good starter home for first time buyers. Call for an appointment to view today.

CROWE LAKE PERMANENT HOME - Immaculate Viceroy home with features galore. 120 feet of private water frontage, with 3 levels of large decks, sun porch off master bedroom, large living room featuring stone fireplace, cathederal ceilings & bay window, dining room, 1-4 piece bath, family room downstairs with wood stove. This property is a real pleasure to show and a must to see. Don't wait. Call today.

3 BEDROOM HOME - **$46,900.** Great starter in small village minutes from Madoc. In good condition with new family room. Don't wait. Priced to sell.

VILLAGE OF MARMORA - Large, 4 bedroom home with double living room, separate dining area, double stairway in need of some repair. **$79,900.**

Call Dianne Ray 472-3028

RE/MAX Above the Crowd!

RE/MAX®

empire realty ltd.
55 durham st., madoc
(613) 473-4225

WORKSHOP SPECIAL

JUST LISTED - 30' x 40' workshop with spacious 2 bedroom home on 2.6 acres just north of Madoc. **$99,900. M1043**

NEW LISTING - 20' x 40' workshop heated and insulated with pretty older home, extensively renovated, in Madoc village. **$85,900. M1041**

28' x 42' WORKSHOP - On village lot in Madoc or can be purchased with an historical duplex, including pool. **M1018**

JUST REDUCED - 4 bedroom country bungalow with garage. Shows well. Just north of Hwy. No. 7, Madoc. Only **$79,900. M1019**

BUILDING THIS SPRING? 1 acre lots. **$15,000 each.** Good location off Hwy. 62, Madoc. Very scenic. **M883**

SERVICED LOT - Madoc village central location. Call for details. **M1036**

FOR MORE INFORMATION CALL STEVE MORLEY, SALES REP. 613-473-2323 RES., 613-473-4225 BUS.

LOCATION! LOCATION! LOCATION! - This 2 bedroom brick & colour lock home is in the Village of Marmora. Loaded with nice features being: double car garage with paved drive, 2 baths & an office! Call to see it today! **$94,900. M1029**

SOUTH OF TOWN - Only 1 1/2 years old, Board & Batten sided. This 3 bedroom bungalow is situated on 4 lovely treed acres! Nice bonuses are: double car garage, central vac, 2 baths & dining room. Don't delay, priced right at **$99,500. M1009**

VENDOR OPEN TO OFFERS - Brick Victorian duplex in Village of Madoc close to schools & shopping. Each apt. has 3 bedrooms with some redecorating just completed in east side. Both sides already rented. So call now for your income property. **M1008**

LILA BOOTH, RES. 613-473-2022, BUS. 613-473-4225

ARNOLD

REAL ESTATE LIMITED

HAVELOCK OFFICE 705-778-3326

BUILDING LOT - Excellent location in Havelock, on town water and sewers, 16' x 24' metal clad garage with concrete floor, insulated, drywalled and electric heat. Asking **$39,000.**

FOR A FREE MARKET EVALUATION OF YOUR PROPERTY WITH NO OBLIGATION CALL CODY WHEELER 705-778-3326 OR EVGS 705-778-3779

TRENT RIVER HOME - 107 ft. of good frontage and a majestic view of Lake Seymour. 2 bedrooms, den, family room, living room with angelstone fireplace, garage, boat house and a 24 ft. cruiser and much, much, more. **$199,000.**

BELMONT LAKE LOT - 50' x 250', road to property, hydro is available. Included is a steel barge and a 1988 Johnson 65 h.p. motor. **$29,900.**

FOR COMMITTMENT INTEGRITY AND RESULTS ON ALL YOUR REAL ESTATE NEEDS CALL RALPH PRESTON 705-778-3326 EVGS 705-778-2635 Sales Representative

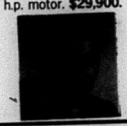

STILL AVAILABLE - 269 acres with excellent firewood, small private lake, with access to Chandos Lake, approx. 4,000 ft. of township road frontage, vendor says sell. **$129,000.** 25% down and vendor will take back mortgage.

69 ACRES WITH LAKE ACCESS - Well treed, mixed wood, vendor will hold mortgage at 12% with $20,000 down. Asking **$95,000.**

COMMERCIAL - Excellent family business, convenience store, bait & tackle shop, features 7 room living quarters, "PLUS" 2 bedroom rental bungalow, shows good profits, financial statements available. Vendor will hold mortgage. Asking only **$139,000.** Stock extra.

AVAILABLE 7 DAYS A WEEK OFFERING EXTENSIVE MARKETING COVERAGE WITH THE TORONTO REAL ESTATE BOARD. CALL PAT DUMMITT 705-778-3326 OR AFTER 9:00 P.M. 705-778-3724

COTTAGE ON CROWE LAKE - Excellent lot with panoramic view, year round road access. **$114,900.**

50 ACRE FARM - In Seymour Township. All workable 1 1/2 storey frame house and barn. Listed at **$97,500.**

IDEAL LOCATION FOR SEASONAL BUSINESS - 3 bedroom double "A" frame cottage, full septic, drilled well, recent survey, plus small store on 150 ft. of township road frontage, adjacent to busy public beach on Belmont Lake. Zoned Commercial, VTB with small down payment. Asking only **$100,000.**

FOR INFORMATION ON THESE AND OTHER PROPERTIES CALL KEN DUMMITT 705-778-3326 OR AFTER 9:00 P.M. 705-778-7191

149 ACRES - 2 storey, 3 bedroom frame house, 2 ponds, owner wishes to sell - make an offer.
CALL ALF COOPER 705-778-3328 OR EVGS. 705-778-7107

ARNOLD

REAL ESTATE LIMITED

REALTOR

MADOC OFFICE 613-473-4553

96 Durham St. S.

LARGE - 2 storey stone home circa 1860 located in quiet historical village. A beautiful example of our past, very tastefully brought into today's living. For further details, call now.

SOLID BRICK - 2 story home in quiet village, lovely view ideal garden spot barn and garage about 1.3 acres. Asking **$69,000.**

210 ELGIN ST. - Lovely bungalow, just 2 years new. Fully finished basement, with walk-out sliding patio doors in kitchen. Fridge, stove, washer & dryer, all this & more, call for further details.

3 BEDROOM MODULAR HOME - on about 1 acre of land, everflowing stream, new coloured steel roof, Just listed, Call for details.

COMMERCIAL PROPERTY - Available in Madoc - Has established business plus land and buildings. Many opportunities call in now for further details.

LOVELY ACREAGE - with excellent road frontage, ideal retreat property. Close to Crown Land Asking **$22,900.**

50 ACRES WOODED PROPERTY - with some openings, good road access, close to Hwy. 62, stream and pond. Call for details.

WATERFRONTAGE - on Moira River. Asking **$10,900.**

FOR INFORMATION ON THESE AND OTHERS CALL ED STEVENSON 613-473-4553

77

REAL ESTATE

GORD McCRACKEN
REAL ESTATE BROKER
186 FRONT ST. E. HASTINGS
705-696-3704

HASTINGS - Spacious, charming 2 storey home with large principal rooms, sunroom, bath and verandah on main level. 3 bedrooms, sitting area, balcony, and bath upstairs. Original wood trim throughout. Many up-dates including roof, plumbing and heating. Large level lot with swimming, fishing and boating at front door and shopping next door. Asking **$99,900**

J.R. CONNOR
REAL ESTATE BROKER
Campbellford 705-653-1780
30 Dundas Avenue South.

LUXURY HOME PLUS 50 ACRES CLOSE TO CAMPBELLFORD - Elegant country home features a 35'x18' living room with brick fireplace, hardwood floors and original woodtrim. Other amenities include 20'x17' solarium, in ground pool, 4 bedrooms, 11.9'x14' dining room and 2 30'60' barns. A wonderful place to entertain and to enjoy yourself, shown by appointment only **$315,000.**

YOU DESERVE IT! Enjoy these features - delightful eat-in kitchen with custom quality cabinets L-shaped formal living and dining room ensuite master bathroom, completely finished bright family room with stone fireplace. Generous sized rooms, low maintenance exterior, gives time to relax and enjoy the view from the private deck. **$179,000.**

COUNTRY PRIVACY ON .65 ACRE - easy access, nicely wooded lot adjacent to park and school bus route. 1 bedrooms, 12' X 1[illegible] living room, convenient kitchen, [illegible] possession. **$78,900.**

SOLD

CEDAR SIDED WATERFRONT HOME ON YEAR ROUND ROAD - [illegible] bedroom home is situated on a [illegible] level lot with attractive cedar [illegible] and beautiful cathedral ceil[illegible] new drywall, lots of insulation [illegible] tastefully decorated. A pleasure [illegible] **$139,500.**

CAMPBELLFORD BUNGALOW- 3 [illegible] old brick bungalow, 3 [illegible] rooms, attached garage with [illegible] door opener, central vaccum [illegible]stem, fruit [illegible] 66x165 ft. lot [illegible]ulated [illegible]ent with lots of [illegible] for a 4th bedroom. Knotty [illegible] kitchen. Comes complete with [illegible]liances. Make an appointment [illegible] to see this attractive family [illegible] **$139,900.**

SOLD

DOWNTOWN CAMPBELLFORD PROPERTY - 4 1/2 lots with commercial building - call in confidence for full details.

MEMBERS OF PETERBOROUGH Real Estate Board and its M.L.S. Call on our experience anytime for a free evaluation of your home or property.
653-1780 office hours
653-1978 Jack Connor
653-4851 Jim Connor
"DEPEND ON A REAL ESTATE PROFESSIONAL"
J.R. CONNOR REAL ESTATE BROKER

Above the Crowd!
BAY OF QUINTE REALTY LTD.
RE/MAX

MARMORA VILLAGE - 3 bedroom in good shape new refrige & stove - small barn, very central. Asking **$49,900.**

MARMORA VILLAGE - 3 bedroom on double lot insulated sun room - new deck - Asking **$82,500.**

DAN TERRION, SALES REPRESENTATIVE, 613-472-3535

BOWES & COCKS
LIMITED — The Gallery of Homes — REALTOR
27 Front Street North, Campbellford (705) 653-1331

WANT A NICE BUNGALOW UNDER $90,000? FEATURES? 3 bedrooms, renovated throughout, pine floors in kitchen, new deck. Detached garage, convenient location.

LARGE BLOCK HOME - In Campbellford. Spacious lot, convenient location, above ground pool, detached garage, oak in kitchen, French doors, hardwood floors. COULD BE YOURS. **$129,900.**

INVESTMENT - Commercial building in Campbellford. 1 apartment upstairs. Excellent downtown location, busy traffic area. New roof, potential for second apartment. Listed at **$129,000.**

NEW LISTING - Legal non-conforming duplex-renovated throughout, modern apartments show very well. Convenient town location. Great investment or live in and rent to help carry mortgage. Under **$80,000.**

FOR MORE INFORMATION ON THE ABOVE OR REAL ESTATE IN GENERAL
CALL SCOTT SHERIDAN
705-653-1331 or RES. 705-653-3780

DAVIDSON REALTY LTD.

Head Office	
Norwood	705-639-2131
Havelock	705-778-2182
Warkworth	705-924-3030
Peterborough	705-748-3777

$94,900. - Best of Both worlds - Lots of country fresh air only minutes from Campbellford and Havelock. Double modular of 1,100 square feet, 3 bedrooms plus den. New living room carpet, modern kitchen, full basement. 1 acre lot.

LIKE TO ENTERTAIN? Aluminum & fieldstone sided bungalow, located between Havelock & Campbellford. Finished 42'x21' rec room with walkout to patio area. Eat-in kitchen, 3 bedrooms, attached garage. Bonuses include heat pump, washer/dryer, dishwasher and curtains. priced right at **$139,000.**

EAST TO MAINTAIN- Country setting, landscaped acre surround this bungalow featuring maintenance free exterior, convenient kitchen, 3 bedrooms plus den and main floor laundry. Value at **$94,900.**

$135,900 - 2 storey renovated farmhouse. Over 2200 sq. ft., 4 bedrooms. Refinished oak & pine floors, new wiring & plumbing, redrywalled. French doors and gingerbread fascia. Lot size 253 x 197, garden area. Close to lakes.

$139,000 - Bungalow, aluminum & fieldstone sided. 3 bedroom, large kitchen, dining & living rooms. Full finished walk-out basement, attached 16 x 28 garage. 4 appliances plus heat pump included. Lot size 200 x 153.

$185,000 - 6 months new. Executive 1 1/2 storey, vinyl sided. Over 2400 sq. ft. with 5 bedrooms, 2 1/2 baths. Finished basement, attached 26 x 30 garage. Master bedroom 14 x 20 with ensuite bath & walk-in closet. Premium hardware throughout. Lot size 120 x 325. Near Havelock.

Call Ray McCutcheon 705-778-2182, evgs. 705-778-2814

HIGENBOTTAM REALTY LTD.
180 Bridge Street N., Hastings Ontario
705-696-3730
FAX 705-696-3117

NORTH OF ROSENEATH

COUNTRY CHARMER - Swiss Chalet style home, open concept, fieldstone fireplace in living room, knotty pine floors throughout, gallery overlooking living area, Scandinavian kitchen, full basement with walk-out, mature treed lot, over 2 acres of birch, maple, beech, which offers privacy. Asking **$164,900.** MLS

HOBBY FARM - Set up of horse[illegible] mini track, Hwy. frontage, large country style kitchen, forma[illegible] dining rooms, good outbuildings. Asking **$185,000.** MLS

SOLD

HOBBY FARM - Century brick farm house, 4 bedrooms, eat-in kitchen, formal living and dining rooms, good outbuildings, 12 acres plus. Asking **$174,900.** Exclusive!

Urgently require building lots and small and large acreage.
For further information on these and other properties contact...
KEN HIGENBOTTAM, Salesperson
DIANE HIGENBOTTAM, Broker
Members of the Cobourg Port Hope District Real Estate Board & Peterborough Real Estate Board!
Let the MLS system work for you.

BOWES & COCKS
LIMITED — The Gallery of Homes — REALTOR
NORWOOD OFFICE 705-639-5388

OPEN HOUSE
SUNDAY, MARCH 16
[illegible]om 2 - 4
3 bedroom bungalow on large lot. Hwy. 7 east to Marmora. 1st left after lights. Through 2 stop signs. 3rd house on left from dead end street.
John Rogers 613-473-5024

PERMANENT WATERFRONT - Brick home, Trent system, East Peterboro. 2 bedroom, modern kitchen, dining room, living room, sunroom. Excellent condition. 5 appliances included. Garage, lovely view. **Keith Johnstone, Hastings, 705-696-2251**

NORWOOD - Lovely 3 bedroom bunglow. Oak floors, separate dining room, custom built kitchen with countertop stove, built-in oven, full basement. Workshop/garage on separate meter. **Call Robin Shanks, 705-778-7631 or Dorothy Moore, 705-652-6601**

HAVELOCK - Large family home, 3 bedrooms, 2 baths, lovely woodwork, town water & sewer, lot size 66' x 132'. Only **$96,900. Call Robin Moore-Shanks, 705-778-7631 or Dorothy Moore, 705-652-6601**

NEW LISTING - Norwood, on paved Hwy. 50 acre Hobby Farm, brick bungalow, garage converted to store front. River through property. Workshop & barn. **$249,800 MLS. Call Dorothy Moore, 705-652-6601**

WATERFRONT HOME - Very level private lot on Trent system. Chalet style has 2 bedrooms with upper deck. **$144,900 MLS. Dorothy Moore, 705-652-6601**

44 ACRES - Well treed, building site cleared, septic installed, hydro close by. **$25,000 MLS. Ed Moffatt, 705-639-2361**

NEW LISTING - Gorgeous split level home on country lot. 3 plus acres with pond. Nicely landscaped, 20 minutes to Peterborough. **$139,900 MLS. Jackie Moffatt, 705-639-2361**

OPEN HOUSE - Waterfront home on Round Lake. Sunday, 2 - 4, Hwy. No. 7 to 6th Line Belmont. Go North about 7 km, follow signs. **MLS. Jackie Moffatt, 705-639-2361**

19

TERRORISTS ON PARLIAMENT HILL

It appears that Canada is not exempt from terrorist activities. There have been several other incidents of terrorist activity here in the past several years; most have ended with violence and death. The latest incident on April 7, 1989, on Parliament Hill ended peacefully. We were very lucky.

Terrorism in Europe, Asia, and Africa is out of control. Most immigrants to this country are good law-abiding people: it is to the few bad apples that we say, "Stay home, we do not need or want you."

Canada is the best country in the world. Our political and economic system is the best there is; let's keep it that way. Terrorists are nothing but out and out killers who do not give a damn about anything but their so-called " Cause."

Call the Prime Minister and your M.P., and tell them that the Canadian People will not stand for this sort of thing in Canada.

This is a public service announcement by

Norwood Memorials

R J Deppe

NORWOOD MEMORIALS

Est. Over 70 Yrs.

1-800-461-6498

58 Colborne St. Norwood

(705)639-5444

Barb Crothers

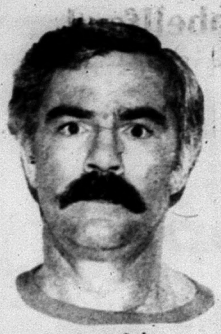

Rick Lambey

Dan Giles

"YIPPEE"

The Staff of

HIGH SPRING SADDLERY

are pleased to announce

"THEIR SPRING STOCK HAS ARRIVED!"

Boots, Hats, Shirts, Mocassins, Purses, Saddles, Tack, etc., etc.

A reminder, we do ALL leather repair work for Harness, Saddles & Tack.

HAVELOCK — HWY. 7 — HIGH SPRING SADDLERY — MARMORA

R.J. MOCON & SONS

705-778-3760

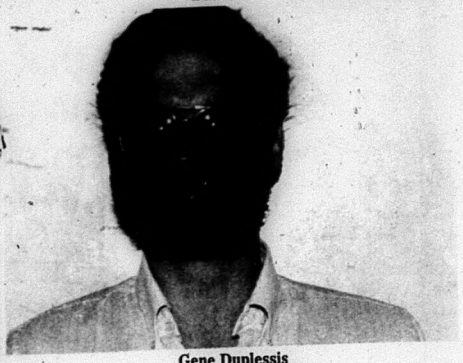

Gene Duplessis

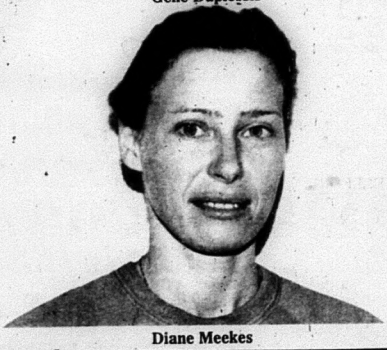

Diane Meekes

NOW THAT RIDING SEASON IS HERE...

COME CELEBRATE OUR 20th ANNIVERSARY AT

ROY'S CYCLE WORLD

YOUR YAMAHA DEALER

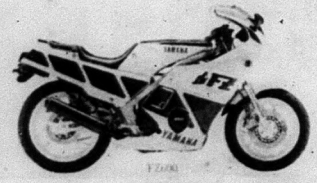

FZR 600

BIG BEAR

NEW BIKES

- 1989 FZR 1000 170, MPH
- 1989 FZR 600 DAYTONA WINNER 1st-8th PLACES
- 1989 FZ 350
- 1988 FZ 600 1 only
- 1987 FZ 750 1 only
- 1988 FZR 400
- 1988 TZR 250 1 only

MANY OTHERS TO CHOOSE FROM

GIVE US A CALL AND LET US SELL YOUR BIKE ON CONSIGNMENT FOR YOU!

USED BIKES

- 1984 NIGHTHAWKS 2995
- 1984 HD FLHT 11,900
- 1987 KX 80 1195
- 1976 RD 400 895
- 1982 XV 750 VIRAGO 1495
- 1983 900 SECA 2995
- 1982 1100 MAXIM 2595
- 1983 XL 200 1495
- 1981 XS 1100 1895
- 1985 VENTURER 6995
- 1988 YZ 125 2895
- 1982 XV 750 1495
- 1983 400 MAXIM 1395
- 1986 XT 600 1995

A.T.V.'s

- 1989 BIG BEAR 4x4
- 1989 WARRIOR
- 1989 BLASTER
- 1989 PRO HAULER
- 1989 YFM 250
- 1989 YFM 350
- 1987 BANSHEE (PERFORMANCE MACHINE)
- 1989 BREEZE (AUTOMATIC)

FOR THE KIDS

- YFM 80
- YFM 100

ROY'S CYCLE WORLD LTD.

HWY. NO. 2 AT FRONT RD. HALFWAY BETWEEN TRENTON & BELLEVILLE

OPEN MON. FRI. 8:30 - 9:00 WED. TILL 6 SAT. 9:00 - 4:30

962-7231 WHERE YOU THE CUSTOMER ARE # 1 962-1815

REDWOOD - The Natural Choice.

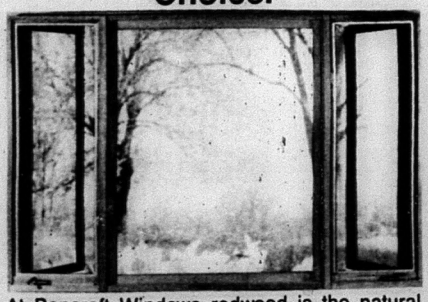

At Bancroft Windows redwood is the natural choice for window frames. It's strength, durability, and high insulating value provides efficient thermal protection in any room. All with a beautiful low maintenance finish.

In standard sizes or personally designed for you to meet any special requirements in your home or cottage.

FROM

BANCROFT WINDOWS

"Your Outlook on the World Around You."

FREE ESTIMATES CALL (613) 332-1853

P.O. Box 1510 Bancroft, Ontario K0L 1C0

2 Miles South of Bancroft on Hwy. 28.

21

Meyers Transport Campbellford Racquet Club Championship

Good sports - Dave Locke (r) congratulates Steve McKeown, who won the 'A' division championship at the Campbellford Racquet club tournament.

MEN

A Division

1.
2.

B Division

1. Dan Giles
2. Rick Fitzpatrick

C Division

1. Gene Duplessis
2. Scott Johnson

D Division

1. Rick Lambey
2. Havelock Bingley

LADIES

A Division

1. Barb Crothers
2. Dorothy MacDonald-Simons

B Division

1. Diane Meekes
2. Eda Doherty

CAMPBELLFORD

O.P.P. REPORT

On April 5, 1989, Mary MacDonald of Cobourg, reported that her cottage in Allans Mills, Seymour Township, had been broken into. Stolen property consisted of three light fixtures, approximate value $100. Police are investigating.

On April 7, 1989, there was a theft reported at RR 2, Havelock. Unknown parties entered onto the property of Brian Allen of Burlington, and removed the windshield and hood from his skidoo. Wires were also cut. Total estimated damage and theft is $400.

On April 9, 1989, Ronald Runions of RR 1, Campbellford, reports that sometime overnight parties stole 10 lawn ornaments off his front lawn. Value of the stolen property is $250.

Over the past week there have been three motor vehicle accidents in the Campbellford Detachment area, none of which resulted in personal injuries.

Pine Ridge Ladies Golf League begins

The Pine Ridge Golf Course will be opening soon, and the Ladies' League tees off on Wednesday April 26 at 9:00 am.

The Executive for the 1989 season for the Ladies' League is as follows:
President - Eileen Robertson
Vice President - Marg. Smith
Captain - Marg Percy
Vice Captain - Joyce Prust
Sec'y/Treasurer - Isobel Lunn

There will be a General Meeting for members at the Club House on May 17 at 8:00 am.

For information regarding the Ladies' League please call 653-3519 or 696-3105.

HAS YOUR SPARK GONE?

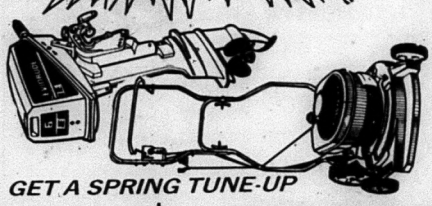

GET A SPRING TUNE-UP
at
HAVELOCK MARINE & POWER SPORT
1/4 Mile North of Traffic Lights
705-778-3050

Is This The Joy Of Cooking?
Or
Is This?

Shepherd #1210.
Includes filled 20 lb. propane cylinder.
- 40,000 B.T.U.'s of cooking power
- 523 sq. in. of cooking surface

FULLY ASSEMBLED, SAFETY TESTED AND DELIVERED*
$219.00
(Regular retail $189.00, excludes cylinder, fill, assembly and delivery)

Accessories shown not included

*Within a 20 mi. radius of Branch.

One of the joys of the summer is barbecuing. But there's no joy in cooking if you have to assemble your own barbecue. That's why we are offering you this great deal. A fully assembled and safety tested barbecue delivered to your doorstep. Superior Propane does all the work for you. Plus, you get a filled 20 lb. propane cylinder. So come in to Superior Propane today and really get cooking.

Superior Propane Inc.
SERVICE - SAVINGS - SELECTION

Hwy. 7A, 3/4 Miles North of Hwy. 115
Peterborough
705-745-3285

580 The Queensway
Peterborough
705-749-1911

Hwy. 2
East of Wallbridge Loyalist Rd.
Belleville
613-962-9151

I WILL GIVE YOU A BETTER DEAL

on **any** new Ford or Mercury **Car**, Ford **Truck**, A-1 **Preowned vehicle** or **Leasing**.
Before you buy take the short drive to **Campbellford** and see one of our sales professionals.
We're open **everynight** till 9 p.m. and **all day Saturday** and usually have 100 vehicles to choose from.
So **before you buy** see us
WE'RE OUT TO BEAT ANYBODY'S DEAL

Kal Ojanne
(705) 653-2300 (705) 653-2300
Hwy. 30 South, CAMPBELLFORD
"We've Built Our Reputation on Honesty"

COME TO THE MOVIES
ARON CINEMA Campbellford 705-653-3390
NOW PLAYING Tues. Wed. Apr. 11&12 8PM
THE BURBS -Starring Tom Hanks
FRIDAY Apr. 14 Thru WEDNESDAY Apr. 19 8PM

$3.50 SUN MON TUES WED 8 PM

HELP WANTED

OPENING SOON
TWO LOONS
FINE DINING

POSITIONS AVAILABLE:
Waiters-Waitresses-Cooks
Bartenders-Buspersons

We'll be opening in Early May and want to offer the right people long-term full or part-time employment. If you are energetic, enthusiastic, and enjoy meeting the public, maybe Centre Hastings' NEW STEAK & SEAFOOD DINING LOUNGE will offer you the rewarding career you are looking for. Applications will be available at MOIRA LAKE LODGE (R.R. 5 Madoc) on APRIL 13, 14, & 15 from 9 a.m. - 5 p.m. ONLY. (613) 473-2744.

Quinte Crime Stoppers

Robbery in hamlet of Ivanhoe

Quinte Crime Stoppers are asking for assistance in solving a break, enter and theft, which occurred in the Hamlet of Ivanhoe.

Madoc Detachment of the Ontario Provincial Police received a call from a resident on January 10, 1989, reporting that their garage had been entered and a pair of downhill skis were missing.

Investigation revealed that the skis with bindings attached were taken sometime between December 27th and 28, 1988. The skis are white in color with the brand name K2 written on the tops in navy blue. There is also some red on the top also. The skis were 190 cm. in length and are valued at $450.

If you can assist Crime Stoppers or police in solving this case, Crime Stoppers would like to talk to you.

Crime Stoppers offers a CASH Reward up to $1000 for information leading to an arrest in this crime or any other unsolved case. If you have any information call Crime Stoppers at 613-969-8477 or 1-800-267-4357. Callers will not be required to reveal their identity nor testify in court.

Watch for an re-enactment of the "Crime of the Month" on Cable 4 TV, Belleville, at the following times: Mon. 8:30 p.m./ Tues. 7:30 p.m./ Wed. 8 p.m./ Thurs. 8 p.m. and Sun. 5:30 p.m.

To make a tax deductible donation, write to: Crime Stoppers Quinte Inc., P.O. Box 726, Belleville, Ont. K8N 5B5.

Crime Doesn't Pay - Crime Stoppers Does.

Madoc OPP report

Madoc OPP charged Morgan L. Wilson, age 28, of Madoc, with careless driving, after the vehicle he was driving left Highway 62 and crashed through a fence. The accident occurred just south of the old CNR tracks near Moira Lake on April 3, 1989.

Wilson was not injured and his vehicle received minor damage as a result of the accident.

Police ask motorists to be extra cautious now that the children are riding their bicycles on the roadways. With the arrival of spring, comes the influx of bicycles on the highways, and the potential for an accident increases. So be careful and watch for the bicyclists.

OPP officers from Madoc charged an Orillia man with consuming liquor, being under 19 years of age. Eighteen-year-old John K. Markell of Orillia was charged after the police stopped the motorcycle he was driving in Madoc. His driver's licence was suspended for 12 hours.

In the Courts:

Fifty-three-year-old Howard Daniel Dean of Toronto was sentenced to one year in jail after pleading guilty to a charge of car theft and the possession of stolen property.

The charges were laid in September 1988 after Dean stole a vehicle from the Marmora area. He then abandoned a stolen vehicle from the Toronto area. A warrant was issued and Dean was arrested in Toronto in January. He pled guilty in Belleville court on April 5, 1989.

A Marlbank man was sentenced to 40 days in jail on a charge of impaired driving. andrew Bell of Marlbank was convicted for the second time on impaired driving charges.

KENT CHRONICLE

The students of Mrs. Mainland's class have had a busy second term. They arrived back after Christmas holidays to discover that they had a new half-time teacher. Mrs. Clarke teaches Math, Environmental Studies and Writing to the class in the afternoon.

In January, our class highlight was our trip to the Outdoor Centre. Despite the disappointment of no snow for snow-shoeing etc., the pupils had an enjoyable day learning about winter birds and doing some interesting weather and mapping activities.

The TV Ontario Readalong Series was the highlight of the Reading Program for the second term. The video series requires visual and auditory reception, interpretation and written predictions, follow-up activities and opinions.

All students are busily writing, endeavouring to publish a book this term.

In Environmental Studies the Grade 4's completed an informative unit on Canada. They are now discovering all about magnets through a variety of centres, experiments and research activities. The Grade 3's have done mapping skills in their unit, Places and Spaces. They learned all about the similarities and differences of Rural and Urban communities.

All the students were very busy 'mice' learning recitations and songs, making props and costumes for the musical production, "Mouse Country", by James Leisy. This was presented to the school just before March Break.

In Math, both grades have been busy learning multiplication tables, as well as doing centres and activities for Time and Measurement.

The students are showing renewed energy and enthusiasm after their holiday. We all hope for a happy and productive third term.

by M. Mainland and L. Clarke

1988 DODGE 4 x 4 PICKUP
8 cyl., auto, AM/FM Stereo Cassette, roll bars, bush guard No. 9279

Russell St. N., MADOC (613)
Mon. Fri. 9-8 p.m. Sat. 9-5 p.m.
FORD MERCURY
DOUG HUNTER
341 Victoria St. TWEED (613)

PETERBOROUGH GUILD OF ARTS & CRAFTS
Hand of Man

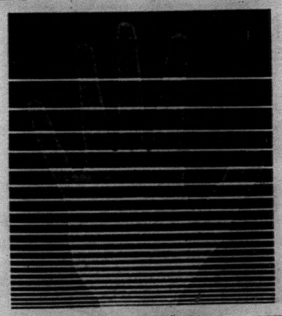

PETERBOROUGH MEMORIAL CENTRE
FRI. APRIL 14th — 6:00 p.m. - 10:00 p.m.
SAT. APRIL 15th — 9:00 a.m. - 6:00 p.m.
SUN. APRIL 16th — 11:00 a.m. - 5:00 p.m.
Adults $3.50 Children $3.50 — Free Parking

23

Cost effective public relations

Public relations is advertising you earn yourself. To-day, public relations should be an important part of your marketing strategy because it has a direct impact on how your company is perceived in the community. It is not something that kicks in when some crisis comes along. It should be working for you every day. Good customer relations is the foundation of any small business.

Start by looking at yourself as a customer and as the community might look at you. Be aware of the images and preconceptions that might surround your business. And stay aware of the public issues that affect you.

Always look for opportunities to present your company or business in a favorable light. A good reputation is the best P.R. you can have.

Be active, don't be passive. This might mean joining a local service club or sponsoring a local sports team in your neighbourhood. Find out what the community needs. If some of the local kids need a way to get to the ball game, organize it.

The time will come when you think you have a good story to tell. Before you contact the media, ask yourself, " Who will be interested in this besides me?" If the answer is only suppliers, employees or customers, then maybe a press release isn't the answer; try direct mail or an internal memo to convey the news.

"Here's a press release from some outfit that manufactures hairnets — what shall I do with it?"

The best small business approach to the media is a phone call. In large cities, newsrooms are swamped with press releases. A personal phone call is more likely to produce results. If the editor is interested he/she will arrange for an interview or request written information.

When you do call the local editor, or if you decide to send out a press release, remember it is the editor's right to decide if what you have to say is newsworthy or not. It is always a big help to your case if you can demonstrate that your business is part of a broader trend or economic development in the province or country.

Most corporate press releases about products or events, can be summarized and written on one standard page, double spaced. In simple, non-technical English, answer the five 'W's ' - Who, What, Where, When, Why. At the end of the release provide a contact name and a phone number. And never send out a release until you want the information made public.

C.D.H.S. GRADE 13's say thanks

Dear Editor,

The grade 13 Geography class at Campbellford District High School recently finished what was one of the most successful campaigns to acquire funds for a new canoe to further the current and future outdoor education programs. The present and final balance of all donations given by local business amounts to 2,500. As we have surpassed our initial goal, the funds now raised will alow us to purchase three new durable, fiberglass canoes and ten hiking packs. These purchases will ensure the continued viability of the outdoor education programs. Future students of the outdoor education programs will benefit for years to come.

We would like to express our sincere gratitude and many thanks to the businesses for their donations. The success of the campaign would not have been possible without your support. We would also like to thank our teacher, Mr. Michael Filip for his cooperation and words of confidence.

With much appreciation,
Pauline Scoffield and the grade 13 Geography Class.

YARD-MAN VALUE...
will leave the competition green with envy.

Yard-Man value means more than just a low price... its reliable service by a qualified dealer... an exclusive 3 Year Limited Consumer Warranty... an easy-payment finance plan and of course... Yard-Man quality. We're convinced we're the best... we think you will be too.

YARD-MAN
...Nothing else even comes close

R. ALLAN BAKER GARAGE
3 YEAR WARRANTY YARD-MAN
HWY 7 WEST, NORWOOD
705-639-5819
ON-THE-SPOT FINANCING YARD-MAN

RETIRED MEN & WOMEN
LEARN TO PLAY

Golf
Just $20.
ALL EQUIPMENT SUPPLIED
5 LESSONS 1 WEEKLY FOR 5 WEEKS
LIFTLOCK GOLFLAND
Ashburnham Drive beside the Liftlock
743-1792

GEAR-UP FOR Fishing season
3 Days Only Fri., Sat., & Sun.
DOCKSIDE LOCATION
April 14, 15 & 16th
Save $$ ON FISHING RIGGS

EZ Loader. TRAILERS
•Springbok Boats
The rugged ones that out perform competition
MERCURY OUTBOARDS
Let The Legend Move You

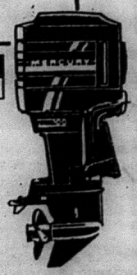

MacKie Marine
SALES & SERVICE
25 DUNDAS ST. WEST
BELLEVILLE
(613)966-9338 (613)969-0515

A view from Norwood High

By Donna Arscott

Last week, nominations were opened for next year's **Student Council** elections. There was an extended homeform in order that homeform teachers – as well as this year's student council members – could give students information about the positions offered and the qualifications that are necessary.

Students are being encouraged to join the council because without one there will not be dances, student cards, Spirit Days and extra cirricular activities.

Junior and **Senior Floor** Hockey has started being played at lunchtime.

Track and Field practices started Monday, April 3 and will run every Monday, Tuesday, Wednesday and Thursday through April. Members are being prepared for and Invitational in Kingston at the end of the month and the South Kawartha meet in May.

On March 30, the **Junior Mathletes** attended the County Final held at Adam Scott. Members **Nicole Baily, Sean Barton, Shane Hodge, Andrew Scott** and **Richard Harris** had a fine performance.

Pledges are being taken for a **Band-a-Thon** to be held next Sunday. Band members will play their instruments for five hours. Pledges will go towards their trip to Nova Scotia.

News from...

Madoc Twp. P.S.

by Monica Robin

Visitors to Senior Kindergarten

Mr. Grant Moorcroft visited Mrs. Goulah's senior kindergarten class. The children went out to the sugar maple trees near the school, and Grant showed them how to tap the trees. He drilled holes in the trees, cleaned out the sawdust, pounded the spiles into the holes and hung the sap buckets on the spiles.

Bev. Caterer and Mrs. Goulah gathered the sap. It was boiled down and now the class has syrup to put on pancakes for the Pancake Breakfast during Education Week.

Many thanks to Mr. Moorcroft for letting the children enjoy this learning experience.

Mrs. Reitav visited the Senior Kindergarten class and brought in a black lamb, an angora kid, and a very young milking goat. The children were permitted to pet the babies and to feed them with bottles. The pupils thoroughly enjoyed the experience.

Mr. Dave Hill also brought in a young black sheep for the kindergarten children to observe.

Mrs. Cudmore visited the class with an iguana. The children enjoyed learning about this little creature.

Many thanks to all these people for taking the time to share their animals with the boys and girls.

Legion Public Speaking

Andrea Gurney travelled to Wellington, on April 2nd to compete in the Legion Zone Finals.

Andrea remarked on the high quality of speeches of the competitors.

Congratulations Andrea, we're all proud of you for a job well done!

Teachers Return

Mrs. Rosalie Sutton exchanged classes with Mr. Brian Armstrong for a day. It was great having Mrs. Sutton here for a visit.

Mrs. Evelyn Boyle, a retired teacher from Madoc Township School, has been working at our school for a few days. It's always a pleasure to have Mrs. Boyle with us.

Chess Tournament

On Saturday, April 1st, four Madoc Township students travelled to Kingston to the Eastern Ontario Chess Championships.

Jesse Groves, competing in the Grade 6 category, finished the day winning 2 games and losing 2 games.

Grade 5 student Michael Graham had a very respectable record of 2 wins, 2 losses and 1 tie.

Jonathan Beer & Jason Casey, competing at the Grade 3 level had identical wins. 4 wins, & 1 loss. Each losing to each other once. They wound up tied for the overall championship sharing a plaque and pin. Both boys have now become eligible to compete in the Provincial finals in Toronto on April 30th.

Congratulations to our boys and to Mr. Brian Armstrong their coach!

OBITUARY

JANET EDNA HUNT

Mrs. Janet Edna Hunt of 84 King Street in Norwood died April 1 at Pleasant Meadow Manor Nursing Home at the age of 83 after an illness of two years.

Mrs. Hunt was the daughter of Georege and Bessie Irvine and was born in Parkdale in Toronto. She had lived in Norwood for seven years and had previously lived in Victoria Harbour, Ontario.

Mrs. Hunt is survived by her husband, Albert; children, Ross Burwell of Thornton, Ontario; Joyce Russell of Hillsdale, Ontario and Jack Burwell of Warsaw, Ontario; stepchildren, Don Hunt of Mount Forest, Ontario; Ken Hunt of Mississauga and Carol Bayley of Markham.

She is also survived by two brothers, Norm Trimble of Bobcaygeon and Stan Trimble of Weston.

Mrs. Hunt was predeceased by Marjorie Stonehouse of Niagara Falls; George Trimble of Pefferlaw and Charles Trimble of Barrie.

Mrs. Hunt was a member of Norwood United Church and the Norwood Senior Citizens Club.

A memorial service will be held on April 15 at Norwood United Church beginiing at 1:30 pm. The Reverend Marion Davis will officiate. Cremation will be at the Park Lawn Cemetery in Toronto.

Arrangements have been made by the Norwood and District Funeral Home.

JAMES NELSON PALMER DALLMAN

James Nelson Palmer Dallman of R.R. 2 in Norwood died March 23 at Campbellford Memorial Hospital at the age of 83. He had been in faoling health for several years.

Mr. Dallman was the son of Thomas Palmer Dallman and Gertrude Rose Bailey. He was born in London, England and came to Canada in 1921 and had lived in the Norwood area for 60 years. Prior to living in Norwood he had resided in Mount Forest and Peterborough.

Mr. Dallman was retired and was last employed as the head caretaker at Norwood District High School.

Mr. Dallman is survived by his wife May (nee Patterson); son, Edward, of Georgetown, Ontario; brothers Alex and Ted of England; and sisters, Tillie and Gertie, also of England.

He was predeceased by Frances and Ernest.

Mr. Dallman was a member of Norwood Baptist Church and had served as a trustee, an assistant treasurer, a member of the building committee and with the choir.

Funeral services were held March 25 at Norwood and District Funeral Home with Lay Minister, Edward Potter, officiating. Pallbearers were Dick Vanleyden, Tom Deen, Harvey Cuthbertson, Don Clarke, Bill Roberts and Jim Starke.

Interment was at the Norwood Cemetery.

FLOSSIE PARKER

Flossie Parker (nee Sherwin) of Norwood died February 20 at the Golden Plough Lodge in Cobourg at the age of 94.

Mrs. Parker was the daughter of Alfred and Ada Sherwin and was born in Roseneath. She was married to the late Bruce Parker.

Mrs. Parker is survived by sister, Millie (Mrs. Edward George), of Roseneath and brothers, Ezra, also of Roseneath, and Wilfred of Penticton, British Columbia.

She was predeceased by sisters Ethel (Mrs. Max Aikens), Laura (Mrs. Leslie Down), Carrie (Mrs. Henry Prettie), Violet (Mrs. Herbert Baxter), Elsie (Mrs. Edgar Smith) and Olive (Mrs. Clark Mouncey) and brothers Norman, Clarence, Austin, Delbert and Herbert.

Funeral services were held February 23 at the Norwood and District Funeral Home with the Reverend Marion Davis officiating. Interment was at the Norwood Cemetery.

Religion in Life

Pastor Aaron Patriquin, Madoc Wesleyan & Free Methodist Church

DON'T DIG A HOLE!

The scriptures say that the servant, "...dug a hole in the ground and hid his master's money." (Mt. 25:18) I couldn't believe it. The servant did nothing with the thousand dollars the Lord gave him. Sure enough, the parable of the talents ends with the servant losing his hoarded resource and receiving punishment instead of reward. What a powerful message for us!

A rich man said to his minister, "Why is it everyone is always criticizing me for being miserly, when everyone knows that I made provision to leave everything I possess to charity when I die?"

"Well," said the minister, "let me tell you about the pig and the cow. The pig was lamenting to the cow one day about how unpopular he was." "People are always talking about your gentleness and your kindness," said the pig. "you give milk and cream, but I give even more. I give bacon and ham---I give bristles and they even pickle my feet! Still no one likes me. I'm just a pig. Why is this?" The cow thought for a moment, and then said: "Well, maybe it's because I give while I'm still living."

The Fables of Aesop contain a story similiar to the parable of the talents. Perhaps hearing this fable would be helpful in our understanding of the parable of the talents.

One day, a miser sold all his possessions, made an ingot of gold that he got for them, and hid it in a certain spot, where his own heart and thoughts were buried with it. Every day he came to gloat over his treasure. A labourer who had watched him guessed his secret, dug up the gold, and carried it away; and when the miser came and found the hole empty he began to lament and pluck out his hair.

A passer-by who saw him inquired the cause of his grief, and said: "Do not be so downcast, sir. Even when you had the gold you might as well not have had it. Take a stone instead and put it in the earth, and imagine that you have the gold there. That will serve the same purpose. For as far as I can see, even when it was there you did not make any use of the gold that you possessed."

Surely what we have is from God. Surely what we have is now at His disposal. Surely what we have is now being invested in the Kingdom of God. Where else can we receive a better rate of return?

THE WARKWORTH ROAD RUNNER SAYS...

The Northumberland County Public Library Headquarters on Main Street is blossoming into spring with some new and interesting books. Judy Howard, Administrative Coordinator, Donna Breathet, County Librarian and Birgitta Selen report that there are many helpful books and videos available. Some of the topics are weddings, gardening, easy outdoor projects, home buying, home repairs, and garage sales. These materials can be found in any one of the nine branches.

Our Curling Club closed the season by holding their Annual Awards Banquet on April 3, with approximately 50 members in attendance. Brian Hamilton won the trophy for over-all winner and Kevin Smith and his team were the Play-off League Champions.

Percy Centennial Public School will be presenting Snow White and the Seven Dwarfs on April 27 and 28 at 7:30 pm. Tickets at the door will be $3.

The United Empire Loyalists Association of Canada, Bay of Quinte branch are having a special meeting on April 15 at 1:15 pm at their location on Main Street in Brighton. The speaker will be Allan N. Birney. Everyone is welcome.

Drop in and browse around the Dragon's Lair which will be opening the weekend of April 14. This charming little shop offers antiques, collectables and stained glass. It is situated at 97 Church Street, a few houses past the school towards the Village. Joyce Hindle had her first showing in the Town Hall during the Maple Syrup Festival. She has been displaying her collectables in her home. She now plans to move the items to the delightful little building behind her house. Joyce is also interested in taking local crafts on consignment.

The Home and Recreation Show hosted by the Kinsmen Club to be held in Percy Township Arena from May 12 to 14, is shaping up to be a very active three days. A large number of booths are expected to be set up in the Arena, and approximately 30 displays of arts and crafts will be upstairs. Any exhibitors interested in participating, sign up as soon as possible for space in this big show.

Have your empty bottles or cash donations ready for the Bottle Drive which takes place on April 16. Beavers, Cubs, Scouts and Venturers will pick up between 8:45 am and noon.

Don't forget to buy your Daffodils on April 14 beginning about 9:00 am on Main Street. You will be helping the Warkworth unit of the Canadian Cancer Society.

25

GREAT PLACE TO BUY... SELL TRADE OR RENT

the Classifieds!

ASSIFIED MUST BE IN BY 4 P.M. FRIDAY — MADOC 743-4476 — NORWOOD 639-5431 — HAVELOCK 778-2671 — CAMPBELLFORD 653-3737 — MARMORA 472-2431 — STIRLING 395-3321

OR SALE

PLES & CIDER
d's Orchards
west of Hwy. 14 on
man's Corners Rd.
Mon.-Sat. 9-5 p.m.
SED SUNDAYS
13-395-3088

stoves, washers and doors and ds, etc. - half-mile KOA Campground on loc Road.

N Shepherd pups, gistered, first shots, ned, $285. Phone 5-3501.

Cart/Bag and left- clubs, $90 - 3-4320.

E Home, 56' x 10', to oved from lot, $7500 st offer. Phone 8-7031.

rrel games table/bar Kraft, $375; 4 truck/ cushions, 43 1/2 x hes, $40; 4 maple chairs, $165, very condition, 4-3372.

clark's homeland furniture
we deliver in area
ision of Home Hardware
OF FREE PARKING
169 Pinnacle Street, Belleville
962-1811 or 962-0434
Store Hours: Thurs., 12-9; Fri., 9-9; Saturday, 9-5:30

S & Glass Fireplace 2'5" x2'4", $40, 539-2098.

AVESTROUGHING
Custom Made 5 inch
Seamless Aluminum
SO Siding, Soffit, & Fascia
COMPETITIVE PRICES
FREE ESTIMATES
NICK AHOLA
VEED 613-478-6897

AW square bales. Phone -478-5948 after 8:30

THE
MONEY
TREE
Loans
Mortgages
Call "WILF"
05-653-2642

INGER washing machine, t like new. Havelock area, 5-778-3190.

MR. RUNNING BOARD
Absolutely Finest Made
Truck Caps — Tonneau Covers
Box Liners — Running Boards
Bug Shields — Nose Gaurds
Hwy. No. 62, 3 km N. of No. 401 Belleville
613-962-9717

L Season tires, 2 rims, 95/75 R 14", steel belted. king $60, 705-778-2384.

YNAVENT" Hay Dryers. tall when mow is empty. iet centrifugal efficient. ecial discounts in effect til May 31/89. Call RIX uipment Sales 5-653-1875 Campbellford.

FOR SALE

GUARANTEED INVESTMENT
CERIFICATES
5 Year 11 1/2%
4 Year 11 1/2%
3 Year 11 3/4%
2 Year 11 3/4%
1 Year 12 1/4%
Short Term 11 1/2%
(rates subject to change without notice)
Waters Financial Services
705-653-2528 (collect)
AFTER HOURS 653-2910
IGA PLAZA, Campbellford

1983 JOHN Deere riding mower, 18 h.p., automatic transmission, 550 hrs., just broken in, excellent condition for immediate sale. Also includes 42 in. mower, mini-trailer and other garden attachments. Cash only. Your transportation. $4000 or best offer. Call 416-657-8381 evenings. Ask for Simon.

CAPTAIN'S Bed, good condition, $130. Call 613-472-3658.

AUTOMATIC washer & dryer, 4 years old, excellent condition, $400 firm. Phone 613-473-4883.

DRY Softwood slabs at $35 per bundle delivered. Campbellford, Havelock, Norwood, Hastings area. Buy 7 Bundles, get one free, Nelson Lumber 705-696-2072, 705-295-6665.

TYPEWRITERS - Smith Corona, Adding Machines, Cash Registers, Supplies, Desks, Chairs, Filing Cabinets, etc. etc. Wes Cochrane, 705-653-3204; John Cochrane, Norwood, 705-639-5276.

A QUANTITY of good mixed hay. Square bales. Phone 705-653-2057.

SURGE water softeners, 1 bag of salt. We will install in most cases free of charge. Water purifiers and filtering systems, salt available. Moore Bros., Napanee, 613-354-5516.

FOR SALE

OPENING SOON
"TOUCH OF CLASS"
RENTALS
APRIL 15/89
Specializing in
Wedding Dresses
Veils, Accessories
Flower Arrangements
Cakes, Gifts Etc.
HOURS: TUES - FRI 9:30 - 5:30 SAT 9:30 - 4:30
EVENING APPOINTMENTS AVAILABLE
CLOSED SUN & MON, (613) 962-2682
J. WILSON 38 LINTON PK. RD. BELLEVILLE

USED Office Furniture - desks, chairs, files, typewriters. Call Masters Office Furniture, Brighton 613-475-3133

TORFAX
Saves you Money on Clean, Used Office Furniture
Westgate Plaza
487 Dundas St. W., Belleville
613-969-0821

EGGS - farm fresh, available at Drain Poultry, Tweed, Ont. Mon. to Friday, 9-5, & Sat. 8a.m.-11a.m. Closed Sunday Phone 613-478-2828.

EXCELLENT country lot on paved county road, located 1 mile from Norwood. For details, call 705-639-2294.

FARMI 3 pt. hitch skidding winches, 3 models with 165 ft. cable. Rental unit available. Phone William Robinson, Eldorado, 613-473-2230.

FIREWOOD: cut, split and delivered; also natural fed beef, by side, quarter or smaller quantity. 613-472-5535. Donkey's ideal pet for predator control for your sheep.

RADIATORS
New Radiators - New Gas Tanks - Installed
Low Prices
Phone 705-778-3352
Also Stereos Installed
Call today for a price

ANTIQUE Piano with dark wood, ivory keys, recently tuned "In Good Condition". Asking $950. Call Lynda, days 705-778-7007, evenings 778-7267.

Let us help plan your WEDDING!
Invitations by International & Rainbow
• Replies • Informals
• Cakewrap • Decorations • Candles
GUNN-JOHNSTON LTD.
Cards & Gifts
51 Bridge St. E., Campbellford
705-653-4332

FOR SALE

200 GALLON oil tank, 7 1/2 face cord split, stove length, dry hardwood. Phone 613-472-2422.

23 ATTRACTIVE Acres, 2 streams on all-weather road with hydro, 2000' southern boundary borders O'Hara Mill Conservation Park, 6000 trees planted spring 1988. Excellent building site near Madoc, $25,000. Phone 416-983-5087.

345 NEWFIELD tractor, 4 furrow trip beam plow, John Deere pull type combine. Phone 613-472-2034.

SUITE, pine living room, 6 pieces, chesterfield, chair, rocker with ottoman, coffee and end table, 613-473-4428.

SOFA & Chair, excellent condition, $150. Call before 10 p.m., 613-962-0780 or 613-395-2985.

STABLE cleaner chain, hook and eye, pintle, elevators, corner wheels, made in Canada. Best prices. RIX Equipment Sales, 705-653-1875.

REIDS NATURAL GAS APPLIANCE CENTRE
- Ranges - Washers - Dryers - Barbecues - Central Vacuum Systems - Fireplaces
487 Dundas St. W., Belleville 613-968-9344

AMWAY Business Opportunity and/or guaranteed products for your every need, 705-653-1232 for more information. Free home delivery.

AMWAY Products and/or Business Opportunity available in your area. Call John Davidse for information, 705-653-1328 evenings after 5:30 p.m. Free home delivery.

QUALITY Reconditioned and New Pianos, Electronic Keyboards, PA Systems, Guitars, Organs - Trophies, Plaques, all Awards, Engraving, Custom Caps and Shirts, fast delivery - Jenkins Music - Bancroft Trophies, 192 Hastings St. N., Bancroft, 613-332-1479. Closed Mondays.

REGISTERED Holstein Bull, 18 months old, from Popular EB1 Bloodlines, 705-653-1329.

SADDLES for sale: 1 English saddle outfit complete. 1 Western saddle outfit complete. Other tack available, 613-473-4112.

FOR SALE

D&L WOOD Products is selling dry hardwood, cut, split and delivered - Hastings, Havelock, Norwood, Campbellford, $150 bush cord, 3 or more $140. Hardwood logs, mixed $500 delivered truckload 6 bush cords, 705-696-2563 or 653-2188.

COME SHOP WITH ME!
In 48 hours a market search can be done to obtain the highest rates on Annuities or RRIF's with no charge to you.
Call Lewis Financial Services.
Bus. 705-778-7868
Home 705-778-7336
Agent for
The Mutual Group

1975 CITATION motor home, Class C, 71,500 miles, excellent condition 705-924-2256.

1977 3/4-TON Ford, $700; VCR Machine, like new, $250; Beta machine, like new, $150; 40 Beta movies, $130 or best offer; 14 pair new workboots; 20 new jean jackets, $15 each; T-shirts, new, $3 each; VHS movies; Homelite chainsaw, $125; Silver man's ring, $35; Size 34, new coveralls, $15; 2 pair new overalls, $15 each; TV tube tester, good condition, $80; lawn mower, $40; 1 pellet gun, interchangeable barrels, plus accessories, $75; antique gold pocket watch, $50. Call 705-653-4874.

AUTOS

CHEROKEE Jeep: 1978, needs transmission, otherwise in good condition - great work truck, $1200. High performance 440 magnum engine, $3000. Call Keith, 705-653-1416.

1989 GMC SLE
SIERRA EXTENDED CAB
Two-Tone, Cast Wheels, Raised White Letter Tires, heavy duty, air, power windows, power locks, cruise, tilt, cassette, sliding rear window, V-8, automatic O/D, running boards, box liner, 7900 km.
$21,700
WILL ACCEPT TRADE
705-778-7332

1984 GMC 1/2 TON, power steering, power brakes, automatic transmission, sliding rear window, running boards, $6500 certified, 705-696-3711.

1985 PLYMOUTH Horizon, power steering, block heater, AM-FM radio, new battery, good condition, 47,000 miles. Asking $4950. Telephone: 705-778-2458.

81 PLYMOUTH Reliant, 2 door, 2.2 l automatic, new paint, $1895 certified. 79 Ford LTD Diamond Jubilee, 2 door, V8, automatic, loaded, new tires, $1895. 79 Pontiac Parisienne, 4 door, V8, automatic, new brakes, good condition, $1495 certified. Best offer all cars. Phone 613-472-2790.

WANTED

STANDING Timber wanted. Careful selective harvesting of saw logs. References. Cash before logs leave your property. R. Maas, 613-472-5834.

YOUNG couple wants to rent a three bedroom house. Please call Terry collect, at 613-395-2330.

WANTED

CEDAR trees for hedging, 4 ft. - 6 ft. tall. Also birch and maple trees, 705-432-2237.

HIGHEST Cash Prices: crippled, disabled injured cattle. Call collect, Valley Live Stock, 416-372-6413 or 513-392-0014, call anytime. No dead stock please.

TO Buy: Used Ford 1/2 ton trucks for parts, used lawnmowers for parts, any small articles - tricycles, bicycles, kids' wagons - 705-653-4874.

WANTED, house to rent. Within 2-3 miles of Marmora. Business couple with no children or pets required for May 1st. Call 613-472-5109 after seven pm.

WILL buy old baseball and hockey card collections for cash, 705-696-2748.

WANTED
HUNGRY PEOPLE
Can be
Cooper, Eldorado, Queensboro, Ivanhoe & Madoc Area
Tues. & Thurs. - NOON DINNER
Juice, soup, roll, meat, potato, veg. & dessert.
$3.00 SENIORS ONLY
613-473-4454

FOR RENT

2 - 1 BEDROOM apartments, carpeted, fridge, stove & parking included, quiet building. Central Warkworth. Intercom system assures privacy. $310 and $330 monthly. Phone 705-924-3304.

SMALL office, Havelock, 2nd floor, 9'x15' with closet and washroom. Private entrance. $300 per month includes utilities, 416-755-8481.

Store (Havelock), 850 sq. ft. or could be split for used car lot and office. Lot 90'x25' (approx.), 416-755-8481.

CARD OF THANKS

I WISH to express my sincere appreciation to each and everyone for your kindness on the occasion of 96th birthday, with a special thanks to my family. Florence Fluke.

I WOULD like to thank my family, friends and neighbors for cards, personal visits and flowers during my recent stay in Hospital. A special thanks to the nurses and all other Staff of CMH and Dr. McLeod for kindness shown. Frank McLaughlin.

MY sincere thanks to all the people who have been so kind to me during my stay in hospital and since coming home. Thanks for the flowers, cards, food, all the prayers, telephone calls and good wishes. Your kindness to me will always be remembered. Helen Mantle.

"THANK You" CHEX Retread & OMHA Selects for the entertainment you put on and to Marv Edwards for setting it up. Special thanks to "All" who put their time into the tournament, especially the "Eight teams" who took part and the OMHA Referees who organized the day and donated their time. Thanks also to Holiday Ford, Lakeway Automotive, Labatts for their donations. Kirk Lytle.

WE would like to thank Madoc Township Council for the lovely plaque given to us on our 64th Wedding Anniversary. Frank & Dora Palmer.

CARD OF THANKS

WE would like to thank family and friends who phoned and sent cards, flowers and made donations and all of those who helped us during the recent death of Joyce Garron. Also special thanks to the Havelock Fire Department, the Havelock United Church Women who put on lunch, Rev. and Mrs. Percy and the Brett Funeral Chapel, Havelock. Norris Garron and Family.

THE family of the late James N.P. Dallman wish to thank Dr. G.N. McIlveen, the VON and Home Care for their care and concern while he was at home, also Campbellford Memorial Hospital and Norwood and District Funeral Home at the time of his death. A sincere thanks to our neighbors, family and friends for flowers, donations and cards and for their support and friendship. Thanks also to the ladies of our Norwood Baptist Church for the lovely lunch served following the funeral. To our pastor, Edward Potter and his wife, Louise, a special thanks for their ministry to us through his illness and at the funeral service.

THE Campbellford Minor Hockey Ladies' Auxiliary would like to thank all the parents who assisted in the booth this season. Your help not only took some of the burden off our shoulders, but helped to make the year an overall success. Thank you very much! Signed - CMH Ladies' Auxiliary.

HELP WANTED

ECE required for the Hastings Day Care. This is a temporary, full-time position, commencing June 15, 1989, for a one-year period. Supervisory experience would be an asset. Please submit resumes by April 15. All applicants will receive a response. Send resumes c/o Personnel Committee, The Hastings Resource Centre, 120 Front St., Hastings, K0L 1Y0.

FRAMING Crew and Construction Laborers to work in Newmarket area. Call 613-473-2282. Ask for Guy, weekends only.

FULL-TIME Secretary in Hastings area. General office work, bookkeeping, filing, typing, recording. Must have good telephone manner. Trucking knowledge would be an asset. Send resume to Box 1360A, Campbellford, Ont. K0L 1L0.

GENERAL Insurance Customer Service Representative required. Experience preferred. Apply in confidence to: Jim Gordon, c/o James W. Gordon Insurance Brokers Ltd., Bus: 416-372-2221 or Res: 416-372-2778.

REAL Estate Career. Full training provided. New office in Norwood NOW OPEN. Call Carl Edwards, Bowes & Cocks Ltd., Gallery of Homes, 705-742-4234.

TRANSPORT Drivers Required. Freedom, excellent pay, travel. It's all yours. Get your Class "A" licence at Ontario's oldest and largest training centre. Tax deductible, professional training, job assistance, no experience necessary. Merv Orr Transport, Pickering/Belleville, 1-800-265-3559.

TRUCK Driver/Machine Operator. Must have A licence and good record. Please call 705-778-7006.

26

HELP WANTED

WOULD like someone to do odd jobs, such as lawncutting, raking, painting for the summer. Pay $5 an hour. Contact 705-639-2070, RR 1, Norwood, Ont.

COMING EVENTS

HAM Supper, St. Andrew's United Church Hall, Queensboro - Wednesday, Apr. 19, 5-7:30 p.m. Admission: $6, children under 12, $2.50; pre-schoolers free. Everyone welcome.

COMING EVENTS

LEGION Bingo every Wednesday nite, Campbellford Legion - Bonanza starts 7:30 p.m., 2 early birds, 12 regular games at $30, 4 specials plus $1000 Jackpot starting at No. 49.

LIONS Bingo every Wed., 7:30 p.m. at Havelock Community Centre. 2 Early Bird games, 1 Share-the-Wealth, 1 Jackpot game, 1 Winner-Take-All. Air conditioned.

HAVELOCK Rotary Club Bingo at Havelock Legion, 8 Ottawa St. West, Thursdays 7 p.m. Early Birds 7:30 p.m. Regular bingo 8 p.m.

CAMPBELLFORD LEGION BRANCH 103
ALL DOBBER BINGO
Starts
WED. APRIL 26, 1989
FIRST GAME Starts at 7:30 p.m.
MORE Games - MORE Prizes
$1,000 Jackpot - 54 NUMBERS

MAINSTREET returns to Norwood Sports Complex. Dance: April 29, 9-1. Tickets: $15/couple, $20 at door. Available from Curling Club members.

MARMORA Minor Softball Registration for Pee Wee Boys and Girls, Squirt Girls and Mite Boys at the Marmora Ball Park from 10 to 12 on Saturday, Apr. 15. Anyone interested in coaching the Squirt Boys or Bantam Boys, phone Doug Bedore 613-472-2767.

NORWOOD Lions' Club Bingo every Tuesday night at Norwood Town Hall. 2 Early Bird games 7:45 p.m. Regular games start at 8 p.m. 2 Share-the-Wealth, 1 Jackpot game for $500, starting at 50 numbers and increasing 1 number each week until won.

ROYAL Canadian Legion Branch 300 Norwood Honours & Awards Banquet & Dance, Saturday, Apr. 29. Social hour, 6-7; dinner 7-9. Live band, 9-1.

RUMMAGE Sale at Trinity United Church, Madoc, Friday, Apr. 21, 9 a.m. - 5 p.m., Saturday 9 a.m. - 12 p.m. Front door entrance - please.

RUMMAGE Sale, April 18, 10 a.m. - 4 p.m. and 7 - 8:30 p.m.; April 19, 10 a.m. - 4 p.m.; April 20, 10 a.m. - 12. St. Andrew's Presbyterian Church, Norwood.

SECOND Annual Craft Show and Sale, Wednesday, Aug. 2nd. Reserve space now. Lindsay Exhibition, 37 Adelaide St. N., Lindsay K9V 4K8, 705-324-5551.

STIRLING Ball Hockey registration, Saturday, Apr. 15, 11 a.m. - 1 p.m. at Stirling Arena. Ages up to 14 years. For further information, phone Irene Cooke, 613-395-2805 or Mary McMullen, 613-395-5207.

THE Provincial Service Officer will visit Havelock Belmont Branch 389 on May 3, 1989. Anyone wishing an interview, please contact Branch Service Officer Bill Cartwright at 705-778-2145 by April 24, 1989.

THE Royal Canadian Legion Provincial Services Bureau Officer will be visiting the Campbellford area May 3. Any Veteran or dependent, wishing an interview re: pensions, etc. - please call Comrade Harvey Cook at 705-653-1712, not later than April 15, 1989.

MADOC Historical Foundation's annual meeting and election of directors, April 18th, at 7:30 p.m. in Madoc Public Library.

THE regular meeting of the Marmora Agricultural Society will be held April 13, 1989, at 8 p.m. at the Robert Empey Hall. Everyone welcome!

WEST Side Day Care Bingo, sponsored by the Campbellford Kinsmen. At the Arena Auditorium on Saturday, Apr. 22, 1989. Doors open at 6 p.m. Six special games, $1000 Jackpot. "Winner Takes All". 1 Bonanza Game, Mini-Jackpot guaranteed $100 win.

The HASTINGS-PETERBOROUGH PROGRESSIVE CONSERVATIVE ASSOCIATION
Invites You To
"COME AND MEET ANDY BRANDT"
Leader of the P.C. Party
on
April 20, 1989
at
MADOC TOWNSHIP HALL
Banquet 7 p.m.
ENTERTAINMENT -
The Mundell Family
Tickets available from
the Executive or
613-478-6929
DOOR PRIZE - $1,000.00

SATURDAY, Apr. 22, 12 noon, the Norwood Lioness Club presents "Spring Blossoms" Fashion Show and Luncheon, Norwood Town Hall. Admission $5.

KINSMEN Bingo - Community Center, Thursday nights, 7:30 p.m. - 16 regular games, 6 specials, mini-jackpot and $1000 jackpot. Bonanza - All Dabber.

BINGO - At Marmora Legion Hall every Monday night at 7:30 p.m. Early birds, Regular games for $10 each, 8 p.m. & one jackpot game starting at $500 in 55 nos. or less. Mini-jackpot starting at $50. Admission 50 cents, extra cards 25 cents.

DO you eat when you're not hungry? Do you have guilt feelings after overeating? If "yes" - "Overeaters Anonymous" may be for you. For meeting time, call 705-653-1576. No dues/fees.

HAVELOCK Minor Hockey Annual Meeting and election of officers - Tuesday, May 9, 7:30 p.m., Arena upstairs - All executive positions open.

LOST

1 YEAR old black and tan and white female beagle, lost in Norwood area, approximately 2 months ago. Reward. Phone collect, 705-745-8930.

BLONDE Cocker Spaniel (Emma), $50 Reward. Also Black and White Hound (Duke). Old Marmora, Rd., Madoc, 613-473-4389.

AUCTIONS

SATURDAY, APR. 22
At 12:00 noon
A Consignment Sale
Warkworth Fairgrounds
Warkworth, Ont.
New Holland 718 Forage harvester with single row corn head and hay pickup. New Holland 2 row corn head to fit 770. New Holland 1 row corn head. Papec Forage harvester with 1 row corn head and hay pickup. New Idea forage wagon on 8 ton running gear. Turnco forage wagon on 10 ton running gear. Flex forage wagon on 8 ton running gear. New Holland forage blower, 8' cattle trailer. Allis Chalmers WD tractor with loader. 10' Trail type disc. 300 gal. sprayer, 3 pt. hitch, 28' boom. Massey Ferguson 33 seed drill, 15 run, grass seed box. New Holland 516 manure spreader. New Holland 33 Green chopper, 5' cut. International 3 pt. hitch mower, 7' cut. Allis Chalmers side delivery hay rake. Massey Ferguson No. 10 baler. 5' snow blower. 3 Truetest Milk Meters. 6 Staunchions. 16' 18' wire gates. Chore Master automatic grain feeder for 40 cows, complete.
Consignments accepted until April 20, 1989, at 12 noon. Sale subject to additions and deletions.
Auctioneer not responsible for accident or injury resulting from this sale.
Dan Darling, Castleton, 416-344-7777.
H. MARK STANLEY
Auctioneer, Norwood
705-639-2406

THURSDAY, APR. 20
At 7:30 p.m.
HOLSTEIN DISPERSAL
Complete Mabellene Dispersal for KEN & ALINE MABEE, Schomberg, selling at the Wilson Sales Arena, Uxbridge, Ont.
70 Head Reg. Class. ODHIC Tested, 30 cows, 40 heifers including a (VG) daughter of Hilltop Hanover Blazer due April to Starbuck 4th 3y 336d 17796 743 4.17% (146-164) plus 13 plus 28 selling with her April/88 heifer by Typemaker, also a (VG) Medway Spotlight due at sale time to Roland. 15 due May, June and July. Several by Astro Jet, Stylist, Sterling.
NOTE: This is a completely homebred herd. ALL CATTLE VACCINATED. It is an extremely dairy herd with well grown heifers and the cows have never been pushed for production.
Sale Managed & Sold By
LLOYD WILSON AUCTIONS LTD.
Uxbridge, 416-852-3524

AUCTION SALES
Starting up every Tuesday evening at Riverside Pavilion, Hastings, April 4th, at 7 p.m. Open every Monday from 9 to 7 for incoming consignments.
Call Les Brittan, Auctioneer, now at 705-696-2196.
Upcoming Sales - Saturday, Apr. 15, 1 p.m. - Mr. Deyell, Millbrook - Complete household contents, 12 h.p. riding mower, decoys, furniture, etc.; Sunday, Apr. 16, 1 p.m. - Lions Centre, Cobourg, for Dr. Horner, Mr. & Mrs. Hagen, pine cupboards, harvest table, glass, china, many collectables.
If you have articles for sale, consider the auction method of comparative bidding. To realize the most for your money, call Les Brittan, Auctioneer, now 705-696-2196.

WEDNESDAY, APR. 12
At 6 p.m.
PETERBORO AUCTION CENTER
Highway 7 East
Furniture, some antiques, new set of European style kitchen cupboards, children's clothing from My Store. The estate of JOHN ALLEN, Peterborough, and others.
FURNITURE - 9 pc. walnut dining suite, antique buffet/hutch, oak dining table, Queen Anne coffee table, 14" color TV, captain's bed, modern 3 pc. maple child's bedroom suite, console color TV, tea wagon, loveseat, swivel rocker, coffee and 2 end tables, buffet, china cabinet, bed chesterfield, antique dresser with mirror, chests, dressers, bookshelf, beds, lamps, chrome suite, Viking washer and dryer, Westinghouse washer, lawn furniture, farm scales, gas barbecue, TV stand, treadle sewing machine, oak dining table, 6 new screen doors. Partial listing only.
Under instruction from A. Lawson & Partner trustee in bankruptcy we will be selling:
KITCHEN CUPBOARDS - brand new display set of European style kitchen cupboards, white with red trim worth approx. $3800.
CHILDREN' CLOTHES - approx. $7000 at retail of children's quality clothing from MY STORE, Peterborough, which sold Espirit, Osh Kosh, etc.
Sale time 6 p.m. with small items. Second ring starts at 7 p.m. with children's clothing.
Call to book your auction at your place or our modern auction facility. For information call 705-745-5007.
Peterboro Auctions
DALE & ORVAL McLEAN
Auctioneers

SATURDAY, MAY 6
At 10 a.m.
Annual Spring Draft Horse Auction
HICKSON SALES ARENA
RR 2
Lindsay, Ont.
Equipment Sale at 10 a.m. Horses at 12 noon sharp. All horses and equipment welcome.
For consignments or further information contact Clarke Trent 705-953-9535 or Don Robertson 705-324-2409.
Sale Managed & Sold By
CARL HICKSON AUCTIONS
Reaboro 705-324-9959
Car Phone 705-749-7084

ORVAL McLEAN AUCTIONS
Spring Calendar
WED., APR. 12 - 10:30 at McLean Auction Center - Lindsay. Restaurant Sale. Property of Bayshore Marine.
WED., APR. 12 - 6 p.m. at Peterboro Auction Center, Furniture & children's clothing, new display kitchen cupboards.
FRI., APR. 14 - 7 p.m. at McLean Auction Center. Brand new Furniture.
SAT., APR. 15 - 10:30 a.m. at Trent Chev Olds, Lindsay. Giant used car liquidation of approx. 60 cars.
WED., APR. 19 - 6:30 p.m. at McLean Auction Center, Lindsay. Quality sale of modern furniture and appliances.
THURS., APR. 20 - 10 a.m. at property of Ward Machine Shop, Claremont. Complete liquidation of machine shop. Retiring after 40 yrs.
SAT., APR. 22 - 10 a.m. at McLean Auction Center, Lindsay. Our first monthly consignment machinery, vehicle sale.
SAT., APR. 29 - 11 a.m. at Peterborough Power Products. Going out of business sale of lawn equipment, boats, marine inventory and snowmobile clothing.
SAT., MAY 6 - 10 a.m. at Peterboro Auction Center. Our annual spring farm machinery and vehicle sale.
SAT., MAY 6 - Immaculate 4500 sq. ft. bungalow, 1 mile east of Little Britain - call for flyer.
Call to book your auction at your place or our modern auction facilities.
PETERBORO AUCTIONS
705-745-5007
McLEAN AUCTIONS
705-324-2783

FRIDAY, APR. 14
At 11 A.M.
TED & DAVE FOLEY
RR 3
Madoc, Ont.
5 Miles North of Madoc off Highway 7 on County Rd. 12. Turn at Fairgrounds Rd. (Cooper Rd.)
CATTLE - 9 Simmental cows due in March & April, 3 Simmental 1 yr. old heifers (open). This is young herd from Registered Stock Cows bred to a Simmental Bull.
MACHINERY - Case Int. No. 485 diesel 4 wheel drive tractor, 45 h.p. canopy, 225 hrs., with new front end loader; New Holland No. 36 crop chopper, John Deere No. 660 manure spreader, 2 Dion triple beater forage wagons, New Holland No. 315 baler with thrower, Fox No. 21 2 row forage harvester (hydraulic controls), New Holland Whirl-a-tub forage blower, Massey Ferguson 10 ft. self propelled swather, 3 Trenton machine steel bale thrower wagons, New Holland No. 56 side delivery rake, New Idea 180 bu. p.t.o. manure spreader, Triple K 36 tooth cultivator, Massey Ferguson 3 furrow disc plow (3 pt. hitch), 2 rubber tired wagons & racks, round bale feeder, tractor chains, buckwheel tractor, 1,000 gallon water tank, Butler 5,900 bu. galvanized steel granary (6 yrs. old, to be removed), 1973 Ford 5 ton truck with 16 ft. closed van (sold as is), Poulan chainsaw, tractor chains, aluminum step ladder, electric dehorners, 4 wooden wagon wheels, electric motors, quantity of used lumber, 10 milk cans, quantity of tools.
GUNS & CABINET - 308 Savage lever action gun, 22 BSA target gun, Mossburg 12 gauge 4 shot clip bolt action shotgun, Sears 22 semi automatic gun, 4 power scope, pine gun cabinet (holds 8 guns, 2 glass doors, 2 drawers).
HOUSEHOLD ARTICLES - 24" electric stove, box stove, harvest table, Antique oak shelves, odd chairs, old hand pump, 5 oak office chairs, gold swivel rocker, hi fi, records, electric barbeque, dresser, 3 pc. bedroom suite, chrome kitchen suite, sealers, etc.
REASON FOR SALE - FARM IS SOLD
OWNER AND AUCTIONEER NOT RESPONSIBLE FOR ACCIDENT OR INJURY DAY OF SALE
BOB & BOYD SULLIVAN - Auctioneers
Plainfield - 613-477-2672 or 477-2082

SATURDAY, MAY 6
At 10 a.m.
PETERBORO AUCTION CENTRE
Hwy. 7 East
Our annual Spring Farm and Machinery Sale - accepting tractors, machinery, cars, trucks, boats, recreation vehicles, shop equipment, construction equipment, riding lawn mowers, tools, etc.
Consign by April 27. Bring to barn or phone 705-745-5007, Peterboro Auction
DALE & ORVAL McLEAN
Auctioneers

SATURDAY, APR. 15
At 12:30 p.m.
BRAD DAVEY
RR 6
Cobourg, Ont.
3 Miles north of Cobourg on Dale Rd. Take Burnham St. exit north off Highway 401 (Exit 472) on County Rd. 18 for 3 miles to flashing light and turn east to second farm.
FARM MACHINERY - Massey Ferguson No. 250 diesel tractor (242 hrs.) with Massey Ferguson No. 232 front end loader in new condition, Massey Ferguson No. 265 diesel tractor with cab (1463 hrs.), Massey Ferguson No. 245 diesel tractor (1230 hrs.), Massey Ferguson 300 self propelled combine 11 ft. cut Chrysler 6 cyl. gas motor, Massey Ferguson 33 tractor seed drill (like new), Massey Ferguson No. 124 hay baler with Massey Ferguson No. 212 hydraulic bale thrower, Massey Ferguson No. 320 10 ft. 3 pt. hitch tandem disc, Massey Ferguson 7' power mower, Int. No. 46 4 furrow trip beam plow, Int. 3 furrow plow, 2 Triple K cultivators, Ford 3 pt. hitch 2 row corn planter, 4 Martin wood bale thrower wagons and racks (like new), McKee 7' pto snowblower, Allis Chalmers hay pickup, Allis Chalmers No. 720 forage harvester, New Idea pto manure spreader, Turnco gravity grain box on Martin 7 ton wagon, Allied 35 ft. 7" pto grain auger, Allied 34 ft. bale elevator, 70 ft. bale mow conveyor with motor, Little Rhino 3 pt. hitch scraper blade, Turnco 12 ft. cultipacker, New Holland No. 56 side delivery rake, New Idea 9 ft. haybine, Kools forage blower, 9" silo pipes, 3 pt. hitch cyclone seeder, pto post hole auger, Pioneer chainsaw, 5 section drag, farm scales, 23 volt hydro generator on trailer, rubber tired wagon and rack, Badger silo pipe turner, Sprymotor pressure sprayer, Leyland 2 h.p. electric motor, 3 pt. hitch 100 gallon sprayer, Woods electric oat roller, McLaughlin cutter, quantity of 1" rough oak lumber, quantity of 2" rough oak lumber, quantity of 1"x16' rough Hemlock lumber, quantity of 2"x16' rough Hemlock lumber, 30' aluminum extension ladder.
MILKING EQUIPMENT - Surge pipeline milker 1 1/2" stainless steel pipeline for 42 cows, 3 units, automatic wash, Surge 60 plus milker unit, DeLaval 1572 litre bulk milk tank.
ANTIQUES SOLD AT 12:30 - Large antique flat-to-the-wall cupboard, 3 antique wooden beds, 2 antique spool beds, washstand, pressback chair, parlor table, walnut dining room extension table, wicker bookcase, antique book shelves, picture frames, O.G. clock case, old windows and doors.
Reason for Sale - Farm is Sold.
Owner and Auctioneer NOT responsible for accident or injury day of sale.
BOB & BOYD SULLIVAN
Auctioneers, Plainfield
613-477-2672 or 477-2082

MONDAY, APR. 17
At 7:00 p.m.
COUNTRY AUCTION HALL
(2 mi. west off Hwy. 14 north of Stirling)
Household furniture, appliances, collectables, dishes, odds and ends, tools including modern style wooden desks, "Lasonic" portable music system (AMMS), decorator pots and pans, golf cart with bag and clubs, set of weights, earthtone chesterfield suite, dresser with mirror, end tables, kitchen work table, plus a fine variety of good saleable items.
Sales every Monday - Free pickup - No load is too small. If you need assistance bringing it, just call.
Terms Cash or Cheque with I.D.
DAVE SIBBICK & RUSS ANDRUS
Auctioneers
613-395-2363 or 395-5400

SATURDAY, APR. 15
At 10 a.m.
To Be Held At
85 FRANK ST.
Campbellford, Ont.
Quantity of dishes, antique pieces, set of Barretts of England dishes, Findlay Oval cookstove, antique buffet; bed, dresser, chest of drawers; wooden bed, vanity and chest of drawers; 2 antique, dressers with mirrors; lamps; dinette suite; antique chair, perforated seat; antique washstand; 2 chesterfield and chair suites (good); 3 antique wooden beds; antique cabinet radio; recliner; end tables; Detson AM/FM 8-track stereo and stand; small appliances; Quartz dome clock; books; 3 gal. crock; antique cane back rocker; pictures and frames; small wooden chairs; antique armchair; bedding; double bed, box spring and mattress; 16 cu. ft. Moffet frost-free refrigerator (good); GE self-cleaning range (good); Zenith 23 cu. ft. freezer; old cupbard; GE 2 speed washer (good); 2 sectional chesterfields; small corner cupboard; desk; wicker fernery and plant stand; French door; hall tree; filing cabinet; 2 school desks; Franklin wood stove; 6 sad irons, 2 handles; RCA color portable TV; bed chesterfield, like new; antique washing machine; copper boilers; chests of drawers; Singer upright vacuum; chrome table and 4 chairs; quantity of hand tools and power tools; RAM 7 1/4" circular saw, never used; 80 lb. can; quantity of berry baskets; garden tools and hose; GE electric lawnmower; 2 John-Deere iron horse engines; Lawnboy commercial lawn mower (good); LawnBoy 21" lawnmower with grass catcher (good); Snow Shark 6 h.p. snowblower; approx. 100 pair of ski boots.
To be sold at 12 p.m. - 1976 Yamaha 250 snowmobile (as is); 1972 Sno Prince 440 snowmobile (as is); 1979 Lincoln Continental 4 dr. Collector Series (as is); many more items too numerous to list.
Terms: Cash or Cheque with I.D.
Owner and Auctioneer not responsible for accident or injury day of sale.
ROY & ROD WILLIAMS
Auctioneers,
Box 883, Campbellford
K0L 1L0
705-653-3533
Lunch Available

SATURDAY, APR. 22
At 10 a.m.
Farm Sold
Property of
ELWOOD PAYNE
8 Miles east of Lakefield on County Rd. 6 at Melody Inn or 2.5 miles north of Warsaw, 2.5 miles east on County Rd. 6.
Full line of farm machinery and good antique furniture. 1200 David Brown Selectomatic tractor - 60 h.p., new rubber, recently overhauled, 4500 hrs., 2085 Ferguson tractor, 110 M.F. manure spreader - double beater, 7' mower conditioner, 16' Patz silo unloader model 98A with 5 h.p. motor, Ford 612 harvestor, antique well driller with 5" tool, jars and bits. Full listing next week.
DOUG MITCHELL
Auctioneer, Sales Mgr.
RR 4, Omemee
705-799-6769

SATURDAY, APR. 22
At 12:30 p.m.
GIVING UP FARMING - AUCTION SALE OF FARM MACHINERY.
The Property of
ULRICH & CHRISTO HAHN
Lot 19, Con. 2
Alnwick Township
3 miles east of Roseneath - from Highway 401 north on Highway 45 to Roseneath - 3/4 mile east.
Case 1370 tractor, 160 h.p., remotes, dual wheels; 2 - 175 gal. saddle tanks; electronic control system 2406 hrs. Zetor diesel tractor - 60 h.p. 4x4 6' loader - extra hydraulic pump, less than 400 hrs. - new in 1986. New Holland 495 12' pulltype haybine. Vermeer 605F round baler, hydraulic tie. A-C 2313 disc harrows with trailwings. Hydrein 4 furrow semi-mount rubber reset AC 1200 trail cultivator - wing fold with harrows. Int. 400 4 row corn planter and monitor. Int. 510 grain and grass drill - new in 1985. Int. 165 bus. manure spreader (like new), pto Krause chisel plough. 9 shank stalk slicer Hydrein 19 tine stone fork. Spraymotor 3 pt. field sprayer: 1981 Morridge 400 bus. Grain dryer. 2 Westeel Rosco 15000 bus. grain bins. 1976 Ford 3/4 ton pickup truck and truck camper - sleeps 4. New Idea Uni-System - 1704 power unit, 1729 sheller, 1731 3 row corn head. 22' Cabin Cruiser 1985 h.p. outboard - needs work. C Dole model 400 grain tester. 11 used farrowing crates. 9 new farrowing crates. Turnco 225 bus. gravity grain box with gr ring. 2 - 8 ton 225 bus. gravity bins with grain boxes. 13' chain harrows, hydraulic fertilizer spreaders, 2 oil tanks, tools, full line of machinery.
Terms Cash, No Reserve.
Sale at 12:30 p.m.
Sale Managed & Sold By
CARL HICKSON AUCTIONS
Reaboro 705-324-9959
Car Phone 705-749-7084

SUNDAY, APR. 16
At 11:30 a.m.
5 Km. West of Wallbridge Loyalist Rd., on County Rd. 22, Belleville, Ont.
Contents of Old Farm House Piano, kitchen cabinet, pine chest of drawers, china cabinet, pressback rockers, wooden wardrobe, odd wooden chairs, dropleaf table, parlor tables, tin toys, cookstoves, victrola, dressers, chest of drawers, beds, wicker fernery, croquet set in wooden case, postcards, candle maker, apple peelers, butterbowl ladle and print, part water sets, oil lamps, lanterns, crocks, milk cans, copper kettles, sealers, old bottles, antique dishes, buggy and wagon wheels, sap buckets, bob-sleighs, three pt. hitch mower, three pt. hitch blade, drag, sleds

CLASSIFIEDS

AUCTIONS

ing plough, cattle stanchions, harness parts, etc.
Sale will be held under cover. If you have been looking for a special item, it could be here. An interesting sale of articles from the past. Owner or Auctioneer Not responsible for accident or injury on sale site.
HAROLD BUNNETT AUCTIONS
Belleville 613-962-8231

SATURDAY, APR. 22
At 11 a.m.
GEORGE BALES
5 Mathison St. W.
Havelock, Ont.
Complete Household Contents including 9 pc. walnut dining room suite, electric organ and bench, dishes, furniture, appliances. Full listing in next week's edition.
ROY & ROD WILLIAMS
Auctioneers, Campbellford
705-653-3533

THURSDAY, APR. 13
At 11 a.m.
Auction Sale of Farm Machinery For
HAROLD GREER
RR 5
Cobourg, Ont.
Selling at the farm - from Highway 401, take Highway 45 south 50 feet and turn left on Danforth Rd. 2 miles then 1 mile south to farm.
Including Case 1494 tractor (75 h.p., 600 hrs.), Case 1294 tractor (60 h.p., 430 hrs.) - both tractors like new; N.H. 479 haybine; N.H. 310 hayliner baler; Deutz-Fahr cenopiede Rake, M.F. 33 seed drill (grain, grass); N.H. 717 single row corn harvester; 2 Rex self-unloading forage wagons; Hustler forage blower (used 3 times); seven-inch 40 ft. auger on wheels with 10 h.p. engine; M.F. 3 pt. hitch cultivator; hay wagons; elevator, chain harrows; four section harrows; AC 2 row 3 pt. corn planter; cement mixer; two 2 h.p. electric motors; dirt scoop; 8 1/2 ft. one-way disc.
Note: This is an excellent line of farm machinery, bought new on this farm and always stored inside.
Sale Managed & Sold By
LLOYD WILSON AUCTIONS
Uxbridge, Ont.
416-852-3524

WEDNESDAY EVENING, APR. 19
At 6 p.m.
By Order of Frank J. Zielski Trustee in Bankruptcy.
Complete contents of Crown Home Improvements.
MAITLAND DRIVE
RR 5
Belleville, Ont.
East of first set of traffic lights north of Highway 401 on Highway 62.
1986 Dodge Ram 100 custom 1/2 ton truck with steel material racks (sold as is), 1981 Chev Cube van (automatic, dual wheels, sold as is). Knudson Fascia gutter extension model 1815 machine. Time Saver 14" pro bender.
OFFICE EQUIPMENT - Olympia International electric typewriter (nearly new), filing cabinets, IBM computer model L30, Panasonic printer with software acc. per A/R, A/P, inventory 7PS payroll and Lotus 123 (nearly new), office desks, office chairs, typewriter table, other tables, adding machines.
MATERIAL STOCK (ALL NEW) - Coil stock, storm doors, steel doors, aluminum soffit, aluminum siding, vinyl siding, troughing, storm windows, vinyl windows, vertical blinds, roller blinds, tools, etc.
Owner and Auctioneer NOT responsible for accident or injury day of sale.
BOB & BOYD SULLIVAN
Auctioneers, Plainfield
613-477-2672 or 477-2082

THURSDAY EVENING, APR. 13
At 6:30 p.m.
KRESCENDO CENTRE
675 Johnston Drive
Peterborough, Ont.
South on Monaghan Road, under by-pass bridge to first place on left.
Furniture/ Appliances, property of MRS. RUBY I. CARR, 20 Earlwood Drive, Peterborough - Selling large walnut dining room table

AUCTIONS

complete with 6 highback upholstered chairs, 2 pc. blue chesterfield suite, rose platform recliner, walnut French provincial end tables, leather/brocade sectional chesterfield suite, upholstered rocker, artificial fireplace, 3 pc. bedroom suite, large walnut cedar chest, walnut coffee table,, 2 marble base lamps, Admiral color television and stand, walnut dresser and chest drawers, single bed, bridge set complete with chairs, lamps, pictures, Hotpoint automatic washer and dryer (like new), 22 cu. ft. deep freezer (like new), arborite desk, modern drop-front secretary desk, treadle sewing machine, Singer sewing machine, 2 wrought iron flower stands, assorted dishes, pots, pans, small appliances, antique wicker planters, crocks, garden tools, invalid walker, electric snow blower, lawn roller, lawn chairs, 3.6 h.p. Chrysler outboard motor (like new), wheelbarrow, skilsaw, assorted tools and many other miscellaneous items.
Terms Cash, No Reserve.
SHRUBB AUCTION SERVICE
RR 7, Peterborough
705-295-6654

MONDAY, APR. 17
At 10:30 a.m.
WINSTON PULVER
4 Miles west of Bay Bridge, Belleville, to Rednersville and 1 mile south of Rednersville (Prince Edward County) on County Rd. 23 to The Gore Rd. and turn west to 3rd farm.
FARM MACHINERY - Massey Ferguson No. 255 diesel tractor (1900 hrs. like new), International Farmall A tractor with row crop cultivator, Triple K 34 tooth cultivator (like new), Massey Ferguson No. 82 - 3 furrow trip beam plow, Massey Ferguson 160 PTO manure spreader, International 10' tandem disc, John Deere 32' hay and grain elevator, 8 ton rubber tired wagon and rack, Massey Harris side delivery rake, Massey Harris 11 run seed drill, 3 pt. hitch slush scraper, Smalley 10" belt driven hammer mill, 20' grain auger, International 7' PTO mower, 3 pt. hitch scraper blade, New Idea hay conditioner, Gravity grain box and wagon, set of drags, 2 single plows, 3 pt. hitch distributor, flat wagon rack, wheelbarrow, 5 h.p. rototiller, Homelite chainsaw (nearly new), farm scales, potash kettle, gang plow, several crates, grindstone, electric fencers, lumber, drill press, trapping boat, old wheels, iron cooler, aluminum extension ladder, roller, drive belt, fanning mill, 3 h.p. electric motor, wire fencing, cement mixer, feed cart, circular buzz saw, set of sleighs, sap buckets, approx. 200 - 4" clay tile, traps, Star 10 can milk spray cooler (good), approx. 20 - 80 lbs. milk cans, approx. 50 bales of straw, approx. 6 cords of hardwood stovewood, McLaughlin cutter, antique corn sheller, antique harness horse, grain cradle, barrel churn, antique stump puller, antique peg makers horse, bench grinder, electric drill, other tools.
HOUSEHOLD CONTENTS - Antique pine cupboard, old sideboard, large wool winder, old picture frames, wooden bed, old baby carriage, market stool, antique dresser, small desk, vanity, 9x12 green rug, shelving, sealers, small tables, 3 tier plant stand, trays and lights, several small iron pots, few dishes, lawn furniture, etc.
Reason for Sale - Farm is Sold.
Owner and Auctioneer NOT responsible for accident or injury day of sale.
BOB & BOYD SULLIVAN
Auctioneers, Plainfield
613-477-2672 or 477-2082

NOTICE

MARMORA area persons interested in playing ball in Marmora's mixed 3-pitch league, call 613-472-2530.

MEMORIAMS

ELLIS - In loving memory of a dear husband, father and grandfather, Wilbert Ellis, who passed away April 6, 1980.
Wonderful memories woven in gold,
This is a picture we tenderly hold;
Keep in our hearts a memory is kept,
A love to cherish, never to forget.
Sadly missed and lovingly remembered by wife, Blanche and families.

ELLIS, Marion - In loving memory of a dear wife, mother and grandmother, who passed away April 6, 1985.
Her smiling way and pleasant face,
Are a pleasure to recall;
She had a kindly word for each,
And died beloved by all.
Someday, we know we'll meet her,
Someday, we know not when;
We'll hold her hand in the better land,
And we'll never part again.
Always loved and remembered, Orvil, Judi & Ivan, Donna & Ken, Larry & Debbie, Carrie, Lanny, Darryl, Amy, Krista and Kevin.

GRAY - In loving memory of a dear husband, father and grandfather, David, who passed away on April 16, 1987, and also son John, who passed away January 16, 1989.
We watched you suffer, we heard you sigh;
But all we could do was just stand by.
When the time came we suffered too,
For you never deserved what you went through.
God took your hand, we had to part,
He eased your pain, but broke out hearts.
Life goes on, we know that's true,
But it's not the same since we lost you.
Sadly missed and always loved by wife Evelyn, daughter Gail, son-in-law Barry Runnalls, son Eric, grandchildren Darlene, Debbie, Angie, Jeff.

BIRTHS

KEATING - Allen and June thank God for the safe arrival of their daughter, Kaitlan Elizabeth, born March 29th, 1989, weighing 9 lbs. Big brothers, Christopher and Matthew, are tickled pink. Proud grandparents are Allan and Rena Rutherford of Stanwood and Garnet Keating of Havelock. Many thanks to the 5th floor nursing staff of Civic Hospital and Dr. Harriman. Very special and heartfelt thanks to Dr. MacIntosh, Bev of L&D and Dr. Hackett.

SERVICES

ALTERATIONS & Repairs to most clothing. Call Mina after 5, 705-653-4976.

ANDY'S Limousine Service - Kawartha's Finest. Stretch limo for all occasions. Call 705-742-8347 and ask for Craig Vanderburgh.

GET your wardrobe ready for summer. Let someone experienced at sewing do any repairs, hems, zippers or alterations. Call 705-778-7089.

SCOTT ARMSTRONG, D.J.
Weddings, Anniversaries, or Dances.
Reasonable rates.
Excellent sound system.
Phone 613-473-2414 after 4.

GUNS & stocks repaired - blueing. Call evenings 705-639-2300.

WILMAN TREE CONTRACTING LTD., MARMORA
Tree-Trimming & Removal
Free Estimates.
613-472-3410

SERVICES

OLLERENSHAW CONTRACTING LIMITED
RESIDENTIAL - COMMERCIAL
INTERIOR RENOVATIONS
KITCHENS OFFICES FIREPLACES.
REC. ROOMS BATHROOMS REPAIRS
613-472-5121

ONTARIO TRUSS
WALL & Custom Trusses and Walls
613-966-8137
N. Main St., Foxboro

J.M. CUSTOM woodworking - kitchen cabinets, a specialty, complete planning & installation. Antique furniture refinishing and repair. Special rates for seniors. Free estimates - 705-653-2529.

KERR Excavating, Marmora, Ont. - Bobcat services, landscaping, pavement sweeping, barn cleaning, air compressor & blasting. Jim Kerr, 613-472-2040 or 705-652-8124.

WILKINSON & COMPANY
CHARTERED ACCOUNTANTS
71 Dundas Street West, Trenton
392-2592
217 Pinnacle Street, Belleville
966-5105

"THE Lock & Saw Shop". General Locksmithing. We sharpen a wide range of saws and edge tools. "Carbide included". Call Pat Elliott 705-653-2948 or 653-2170. 248 Victoria Street, Campbellford.

HANDYMAN SERVICES
GENERAL REPAIRS
PAINTING, WALLPAPERING, DRYWALL, TILE, ETC.
FREE ESTIMATES
CALL CY - 613-478-3743

CLOWN ABOUT TOWN
Will Deliver
BALLOONS & CARNATIONS
For BIRTHDAYS, ANNIVERSARIES, ETC.
613-478-3476

WHITE & Husqvarna Sewing Machine Sales & Service. Repairs & parts for all other makes, scissors & pinking shears sharpened. 705-653-3195.

PAINTING - Decorating - Specializing in wallpapering. Mother and daughter team. Very responsible. Phone 613-473-4883.

HUGHES CONTRACTING
Residential Wiring
Pole Line Construction
Tree Removal Pole Barns
Kim Hughes
Marmora
Grafton (416) 349-2093 (613) 472-2083

Problem Solving
"Your Local Handyman"
Small home repairs, odd jobs
705-653-4493

RENOVATION work - New buildings, houses and cottages, additions, masonry, cement work and drywall. Experienced, reasonable rates. Phone 613-473-2639, Jim McKenzie.

BURTT EXCAVATING
Backhoe Services, Septic Systems Trenching, Sand Gravel, Topsoil
COMPETITIVE RATES
LINDSAY BURTT
RR 3 HASTINGS
705-696-3511

WILL pick up dead livestock. Call after 4 p.m., 705-778-2241.

STUCCO SIDING
Plastering, Basement Parging, Dry Wall, Textured Ceilings
FREE ESTIMATES
Workmanship Fully Guaranteed
Call Colllect
613-339-2909

PAUL'S Drywall Services, boarding, taping, textured ceilings. 705-696-2110.

Four ★★★★ Contracting
Renovations-Roofing
Masonary-Painting-Building
Free Estimates
Call Dave
(613)472-5065 or 472-2249
Marmora

MAXIMIZE your tax benefits. Computer prepared returns while you wait from as low as $15. Free financial planning advice. 705-653-3091.

ANNOUNCEMENTS

NOW N Then in Roseneath, hours 9-9, 7 days. Come see our wide selection of giftware, lace curtains, European tablecloths, handmade smocked goods and crafts, paper tole supplies, ribbons, crochet cotton, knitting yarns and accessories, mirrors and prints from Italy, replica ships and guns from Spain. These are just a few of the many gift items we carry. Phone 416-352-2853.

THE Junior Senior Club meets every 2nd and 4th Thursday afternoon. Meet new friends, get to know your neighbor and enjoy stimulating conversation. New members welcome. Please telephone 705-778-7262 or 778-2249.

FORTH COMING MARRIAGES

ELDEN (Pat) and Shirley Patterson of Gurnie, Illinois are happy to announce the engagement of their daughter, Shari Lynn to Michael John Paul, son of Gladys Gattschalk and the late John Gattschalk of Scarborough, Ont. May love and good fortune be with them always.

SCEA/CORK - Mr. and Mrs. Carmen Scea and Mr. and Mrs. Charles Cork are pleased to announce the engagement of their children, Connie Patricia Scea to William Terry Cork. Wedding to take place August 26, 1989, at St. John's United Church, Campbellford.

WORK WANTED

WORK Wanted: Christian lady would like to work on dairy farm in Madoc area. I am a hard worker. Have always wanted to work on dairy farm. Call 613-473-2536 - Virginia Henwood.

RELIABLE Babysitter available. Call Mina after 5, 705-653-4976.

YARD SALE

SATURDAY/Sun, April 15/16, from 9 a.m. Something for everyone - Moving - Everything must sell. Bay Meadows, follow signs.

CLEARANCE Yard Sale - Many items, low, low prices - everything goes. April 14th to 17th, 35 Concession St., Havelock.

PERSONAL

DIVORCE $524 complete. Ontario wide service. Meticulous work by professional law clerks. Details - Hyatt Paralegal Services, 655 Arlington Park Place, Kingston, K7M 7E4, 613-384-8877.

GOT a traffic ticket? Call Counsel for the Defence. Former experienced police officers will defend you in court. Free consultation. Kingston, 613-384-8926. Ottawa, 613-231-4999.

LADY Petroba, palm readings, hand writing analysis, object and crystal ball. By appointment only. Also will do out-of-town parties - host is free. Call anytime, 613-966-5179.

SERVICES

M AND M
TREE REMOVAL
Professional
Neighbourhood
Service
Fully Insured
Reasonable Rates
613-395-3495
613-395-2813

Wanted house to rent. Within Marmora or Madoc area. Business couple with no children or pets. Required for May 1st. call 613-472-5109 after 7 pm

TO THOSE WHO MISSED OUR BARGAINS DURING OUR OPEN HOUSE, WE NOW HAVE RECEIVED NEW SHIPMENTS, AND WILL HONOUR ANY PRICES THAT WERE IN EFFECT AT THAT TIME.

VAUGHAN MARINE & APPLIANCES

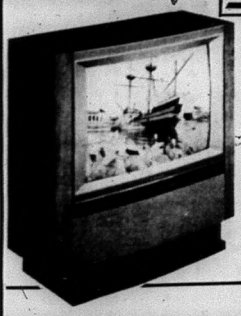

COLOR T.V.'S
from 14" to 45"
Digital 2 Tuner T.V.'s in stock
TE-8830
Contemporary in design, its sleek cabinetry holds the most dependable television circuitry available today. It comes with the most complete and up-to-date features that are conceived for your viewing pleasure.

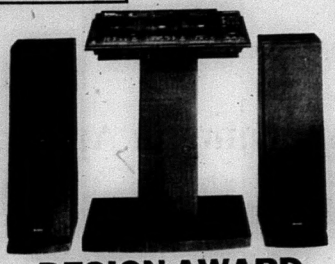

DESIGN AWARD WINNING STEREO
HITACHI DOES IT ALL, WITH STYLE
Presenting the Hitachi MX-W50. An entire Hifi system in one sleek, streamlined unit.
Designed for those who appreciate functional simplicity, and insist on sophisticated styling.
- 50 Watts/Channel Power Amplifier
- 20 Preset-Station PLL Digital Synthesizer Tuner • Random-Program-Play CD Player • Auto-Reverse Dual Cassette Deck • 5-Band Graphic Equalizer • Comprehensive Remote Control Unit

MICROWAVE
MR-5700
6 Cubic Ft.
Turntable
30 Minute Timer
Dual Power: High 500W/ Defrost 200W
$288.00
SPECIAL

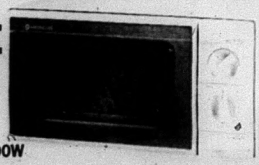

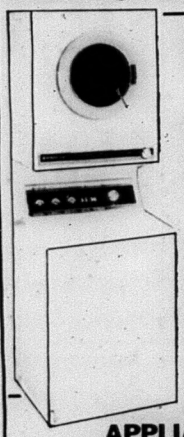

LAUNDRY CENTRE
DE-556/PAF-160LP
New Agitator Washer and Thin Design Dryer means less floor space is required and greater capacity.
DE-556
Big Capacity
Timer up to 160 min. including 10 min. cooldown at end
Cool air cycle up to 40 min.
Lint pocket filter
Safety door switch

CELLULAR PHONE
Compact, lightweight and easy-use cellular phones add a new dimension to commun ications.

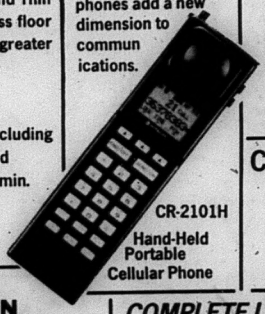

CR-2101H
Hand-Held Portable Cellular Phone

COMPACT DISC 2 PACK CHANGER
3 Play Modes
Built-in Timer
Scan & Play
3 Random Play Modes
6 plus 6 Disc Twin Magazine CD Changer
Oversampling Digital Filter
Resume Play Standby
Independent Disc Exchange

DA-C70

CAR AUDIO COMPONENTS
CSK-361A Cassette Deck/AM-FM Tuner

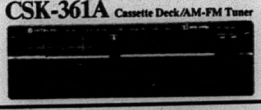

APPLIANCE DIVISION
We Also Feature HiTech and Euro Look Machines And Built-Ins From White-Westinghouse
Caloric
Speed-Queen
Rangaire

MARINE DIVISION
Choose From Canoes To Cruisers
Featuring - Yamaha
- Volvo

COMPLETE LINE OF CAMCORDERS AND VHS VIDEO RECORDERS
- Including SUPER VHS

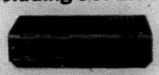

HITACHI
SCIENCE FOR THE SENSES

VAUGHAN MARINE & APPLIANCES

69 Dundas St. E. Belleville 613-968-6781

Peterborough Association for Riding for the Disabled - P.A.R.D.

Cont'd from page 2

when carried high my feet take wings.
To fly me on a pleasure course for I can mount and ride a horse.

Post Time

And they're off and running....and in the lead and winning by a nose to P.A.R.D. Annual Meeting at the Peterborough Public Library at 7:00 pm on Monday April 24/89. The program includes two special features: a guest speaker, Mrs. Margaret Omeli M.C.S.P. Physiotherapist for the Community Association for Riding for the Disabled, and a video called " The Therapeutic Application of the Horse's Movements ". There will be an open discussion period. There is wheelchair access. There will be refreshments served. Don't be a loser. Come to the meeting and help the disabled to find 'happy trails' of hope.

Hot tip - This is a sure thing, bet on it. It's up to you.

More Abled Than Disabled Club Meeting

Many thanks to Pat Lanoue for his very informative talk. We learned a lot from him . We appreciate his time and his caring to share his knowledge that could help to save a life.

Also thanks to Norm and Doris Allen for their information about P.A.R.D in Peterborough, which is my whole column for this week.

It was good to see you all there. We hope to see you on Monday May 1 for our next meeting, same wonderful time, same place.

Why Do I Sign Off With CHOW ?

G. Sereni was passing through Havelock, and noticed that I ended my column with Chow! See you next week, and wanted to know why

Well, G. Sereni, I used to work on the midnight shift for Southam Murray Bookbinding in Toronto, for 18 years. At about 4:00 in the morning, we used to say to anyone who passed our machines (since that was our supper time), " Where're you off to? " At that time, everyone was so tired, they would answer with a wave of their hands and say 'Chow', which meant mealtime. If you look it up in a dictionary, besides a type of dog and Chinese cooking, it's also a slang word for mealtime and food. So, I just guess that since it followed recipes, I thought everyone would know what I meant.

Thank you G. Sereni, for bringing it to my attention. If you happen to be passing through again, I'll be on the sideline, waving.

If anyone would care to write to me in care of the Courier concerning how, what or where's the beef, I would love to hear from you.

CHOW! See You Next Week.

151,082
THAT'S HOW MANY CANADIANS ARE FIGURE SKATERS

DOWNTOWN LOTTO CENTRE
CanPar
24 Hour Photo Service
Robinson Holder
We Use Kodak Paper
JOHNSTON'S MADOC
Cards & Gift Shoppe
473-4112

Madoc The Review

Pigden Motor Sales Ltd.
161 Russell St., Box 280
Madoc, Ont. K0K 2K0
CHRYSLER DEALER SINCE 1934
613-473-4221

Vol. 112 No. 17 Wednesday, April 26, 1989 Second Class Mail Registration No. 1016 35¢

Fill 'er up - May 13th is 'Thankful Tankful' day and on that day Joel Curtis of Willemsen's Esso will not only be pumping gas for his boss but he'll also be doing it for the Easter Seals campaign. On that day 2 cents from every litre of gas sold at the participating Imperial Esso dealerships, Pigden Motors on Russell Street and Willemsen's Esso at St. Lawrence E. and Wellington, will go to Madoc's Kiwanis Easter Seal Campaign. To date, Madoc's Kiwanis Club has raised an estimated $5500 for Easter Seals. Last year 'Thankful Tankful' day raised an estimated $400 for Easter Seals.

Last Friday night at a banquet sponsored by Madoc's Legion Br. 363, the Legion's executive handed over $12,000 to Madoc's medical centre which will be used to purchase an EKG machine for the centre. From left is Jean Scott, in charge of the Legion's poppy fund, medical centre board member Bernice Cassidy, Dr. Derry and Legion President Gavin Adams.

A heart machine for Madoc's medical centre

by Janice Pinke

In the last six and a half years Madoc's Legion Br. 363 has provided $112,000 in donations to the community of Madoc.

Friday night's donation of $12,000 for an EKG machine for our medical centre was described by MP Bill Vankoughnet has "very valuable". "We tend to forget that we wouldn't have what we have today without this network (the Legion)", said Vankoughnet Friday.

Legionaire Jean Scott is credited with having incorporated the idea of the donation to the medical centre.

The fact is the Legion's fundraisers had left the Legion's bank accounts very fruitful. According to Jean if the money wasn't used soon the Legion's 'Provincial Command' could claim the money for their benevolence fund.

Jean felt that since the money was collected here it should stay here, thus, her phone call to Dr. Derry. Dr. Derry explained that Jean asked him "if there was anything we needed". "I said yeah but it's going to cost fourteen or fifteen thousand dollars; they said that's OK."

Currently the printout from the EKG machine housed at the medical centre must be sent to Belleville for analysis. Results aren't usually received for 2 or 3 days. The new EKG machine will provide an analysis of the heart's activity in seconds.

Terry Pigden reigned over Friday night's banquet as the master of ceremonies. Also attending the banquet was MPP Jim Pollock, (the Legion's District Poppy Chairman) John Ryan, Madoc Township Reeve Harold Harris, Huntingdon Township Reeve Owen Ketcheson, Elzevir/Grimsthorpe Reeve Jack Robinson.

And as if the Legion hadn't already done enough there were 21 door prizes to be given away Friday night.

Jean Scott would like to express her thanks and the Legion's thanks to the following merchants for their generous donations for door prizes. Jean says when the Legion inquired with the merchants about donations "they were all so nice about it". A thank you is extended to Canadian Tire, Dixie Lee, IGA, Kate's Place, Kramp's Sports, Nickle's Jewellery, Pro Hardware, Sharon's Flowers, Wilson's Gift Shoppe.

The Madoc Kiwanis Hole-in-one Golf Tournament

y Janice Pinke

Roger Guenette, Edith ummers, Ernie Hollister and list of other area residents ave potted a hole-in-one at the 'oplars Golf Course on Stoco ake, Tweed.

This coming June 11th the Iadoc Kiwanis Club is resenting a 'Hole-in-one' golf ournament at Poplars.

Beginning at 2 p.m. a hole-in-one that day will win you a 1989 Ford. Organizers are currently unsure of the model but it will be of the year 1989. Besides the hole-in-one, best score wins.

Ten corporate sponsors mean that $1000 in other prizes will, in all likelihood, make you a winner.

Steve Moore, one of the tournament's organizers, says that there will be additional prizes but "we don't want to mention them because they are a surprise". "You don't have to win to win," says Steve.

Tickets are $40 per person and only 72 tickets are being made available. The $40 includes your green fees and a steak dinner afterwards. Tickets are going fast so don't put it off until tomorrow.

Jack and Reta Gorman, owners of the Poplars Golf Course, confirmed the holes-in-one on their course. Jack and Reta are entering their 3rd summer at the golf course and said that, "the residents of Madoc have been a fantastic asset; we can't say enough about it". Poplar's is now licenced under the LLBO.

Steve Moore says that the Kiwanis Club is hoping to make this an annual event. All proceeds from the tournament go back into the Madoc community.

For ticket info call this paper at 473-4470.

Madoc The Review

Published every Wednesday by
Cembal Publications (1981) Ltd

JOSEPH CEMBAL, President
JANICE PINKE, Editor
DAVE ROBERTS, Sales Manager
SHELLEY DANIELIS, Adv. Rep.
JEAN ASSELSTINE, Office
PAULINE HARRIS, Office
PAT LAWRENCE, Accounting
KRISTEN LAWRENCE, Class.

MADOC REVIEW OFFICE - 74 Durham St. S., Madoc, Ont. K0K 2K0
Phone 613-473-4476 or 473-2546
Office Hours - Monday - Friday 9 a.m. - 5 p.m.

Head Office - 3 McGill St., Marmora, Ont. K0K 2M0
Phone 613-472-2431 FAX 1-613-472-5026

Subscription Rates - $15.00 per year payable in advance, anywhere in Canada. $35.00 per year in advance in the U.S.A. and in any other country. Both old and new address should be given when change of address is requested.

All property, including copyright in layout and composition of news, photographs and advertisements produced by employees of The Madoc Review shall be vested in and be the property of the newspaper. None of the aforementioned items or any part thereof may be reproduced without the prior written consent of the publisher.

Village expresses appreciation

Madoc's Reeve Tom Deline(l), on behalf of the Madoc Village council, presents a certificate of appreciation to Legion executive Jean Scott (middle) and Gavin Adams (r), Legion President, for their untiring efforts and generous donation to the medical centre last Friday night.

At Pat's - *No matter what class you are graduating from, these hats & T-shirts (also comes in Sweats) can be written on by all your mates. Designed by Niki Graphics, Pat has got them for sale (by order) at her Ice Cream Parlour next door to the Legion.*

Historical Foundation confirms house tour and elections

by Janice Pinke

The Madoc Historical Foundation held their annual elections meeting last Tuesday night (April 18th).

Discussion during the meeting prompted the confirmation of the Foundation's Madoc House Tour for 1989 which, last year, saw an estimated 150 people take advantage of the chance to view Madoc's historical buildings.

This year the House Tour will again be presented on the May long weekend; May 21st. Beginning at 1 p.m. and ending at 4 p.m., those homes included in the tour are the Orr-Bonter home, the O'Reardon-Cramer house, the Cross-Danford house and five others.

Tickets go on sale May 1st and are $5. You can get yours at Wilson's of Madoc or Whiskers or by writing Box 407, Madoc, K0K 2K0.

Proceeds from the tour go to the Madoc Historical Foundation.

ELECTIONS

Tuesday night saw the election of the Foundation's board members. Allan Danford retains his position as Foundation President. The newly elected Vice-President is Dave Hinchliffe.

In the secretarial seat is Reta Sporring. Ellen Wilson is Treasurer and Anne Hinchliffe is going to handle the Foundation's PR.

Livestock killings double

by Janice Pinke

"If it continues it could become a problem" says Gary Wright of the Ministry of Natural Resources when referring to the number of incidents reported where wolves have been found responsible for dead livestock.

Reports coming from the MNR show that these incidents have basically doubled in number in the last year for the entire district the MNR services.

Before MNR officials take any action regarding the wolves they are going to monitor the situation more closely.

In the past wolves have usually been terminated, but according to Gary Wright they are "not easy to kill; they are a very clever animal".

For more information call the MNR at 478-2330.

Wrap Up - *Sandy McNeil, President of the Madoc & District Figure Skating Club, accepts flowers for her untiring efforts in the club at last Tuesday nights 'Wrap Up' banquet.*

Skater's 'Wrap Up'

by Janice Pinke

Wrapping it up at the 'Wrap Up' is just what members of the Madoc & District Figure Skating Club did at the Kiwanis Centre last Tuesday night.

Skating classes will resume in mid-October with the registration sometime in September.

Although there are currently no adult skating classes (this reporter would like to learn how to do a triple) Sandy McNeil says that if enough interest from adults is received, this could warrant the institution of such a class.

Those receiving gifts of appreciation last Tuesday were the amateur coaches made up of the club's membership, they were: (helpers) Amanda Francis, Krista Wilkins, Sarah Wannamaker, Jennie Chapman, Amy Hagerman, Amy Scrutton, Katie Johnston, Shelby Kramp, (asst. coaches) Rachel Meraw, Maureen Goulah, Becky Chapman, Emma Morley, Michelle Rodine, Dana Landry, (Sr. coaches) Andrea Chapman, Vicki Wiggins, Karen Wiggins, Theresa Bailey, Laura McNeil, Kristin Johnson, Jennifer Johnson, Taryl Kramp, Kari-Layne Kramp and Angela Paranuik.

Also at the 'Wrap Up' last week Sandy reported that the skate-a-thon, held in early April, raised $2360 for the skating club.

A Crusade Service by "THE SCHAMEHORNS"
Singing & Evangelism
MADOC PUBLIC SCHOOL AUDITORIUM
FRIDAY, April 28, 7:30 p.m.
YOU ARE WELCOME
Bob

CHURCHES

MADOC PENTECOSTAL CHURCH
Pastor Rev. J.A. McEwen
Sunday Service
10 a.m. Sunday School
11 a.m. Worship Service
7 p.m. Evangelistic Rally. You are welcome.

MADOC WESLEYAN & FREE METHODIST
Sunday School 10 a.m.
Morning Worship 11 a.m.
7 p.m. Family Fellowship Hour
Wed. 7:30 p.m.
Prayer & Bible Study

ST. PETER'S PRESBYTERIAN CHURCH, MADOC
Rev. George Beals
473-2091
Sunday Service 11 a.m.
Sunday School during service.
You are invited to attend

UNITED CHURCH OF CANADA
Rev. Annette Reinhardt
Bethesda - 9:30 a.m.
Trinity - 11 a.m.
Worship - Sermon & Classes
Everyone welcome
1833-1989

MADOC BAPTIST CHURCH
Sunday School 10 a.m.
Worship Service 11 a.m.
Bible Study & Prayer
Wed. 7:30 p.m.
Pastor - Rev. Don McEwen
473-2696

ANGLICAN PARISH OF MADOC
Rev. James B. Clark
St. Bartholomew, Bannockburn
9:30 a.m.
St. John's The Baptist, Madoc
11:00 a.m.
473-4217

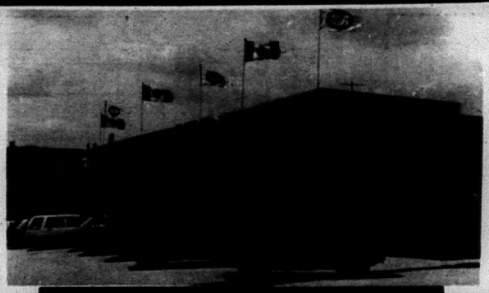

GRAND RE-OPENING

WEDNESDAY, April 26th 9 a.m. - 9 p.m.

THURSDAY, April 27th 9 a.m. - 9 p.m.
FRIDAY, April 28th 9 a.m. - 9 p.m.
SATURDAY, April 29th 9 a.m. - 6 p.m.

PRIZES GALORE

THOUSANDS OF DOLLARS IN PRIZES

MANY MANY EXTRA SAVINGS
LOADS OF FUN & SURPRISES

BRAND NEW LOOK
BRAND NEW SAVINGS
BRAND NEW VARIETY

"OUR THANKS GOES OUT TO YOU"

"People Come First At Madoc I.G.A."

Dear Friends and Customers:
We would like to thank you for your understanding and patience during the renovation period. Now that we have it all completed, we would like to invite you to our opening on
WEDNESDAY, APRIL 26TH.
Have a coffee with us, enjoy our many specials that are offered and make sure you put your name in for the many free draws that we are offering.
10 Bicycles - Grocery Hampers - Appliances

We sincerely thank you.
Bob, Mary Jane & Staff
MADOC IGA

Incredible Savings
Gala Fun
All For You

Hwy. 62 Sth. - Heathercraft Gift Boutique recently opened in Madoc providing residents with a shop housing the unique, unusual and handmade.

Madoc resident opens boutique at her home on hwy. 62

by Janice Pinke

It's called 'Heathercraft Gift Boutique' and it opened this past Saturday, half a mile south of Madoc or half a mile north of Moira Lake on the west side of Hwy. 62.

The lady behind the sign is Heather Kelly and she moved to Madoc nearly two years ago saying "it was the best move I've ever made".

Heather's Aunt Betty is her neighbour and has lived here for 15 years.

Heathercraft will be open on weekends initially, at noon, and will be open weekdays by chance.

Heathercraft has something for every occasion; birthdays, graduations, anniversaries, weddings, get wells and bon voyages.

The pretty 'Heathercraft' sign Heather is holding was created by Mann & the Moon Signs and Original Artwork which can be found in the 'services & trades' section of the Madoc Review.

ROPER RALLY

10 HP
Five Speed In Line
Transaxle
36" Cut

$2,095.

Large Selections of New & Used Roper Rally
Lawn Tractors & Mowers

McCANN'S GARAGE & FARM SUPPLIES

613-473-2418 81 St. Lawrence St. West, Madoc

REDWOOD - The Natural Choice.

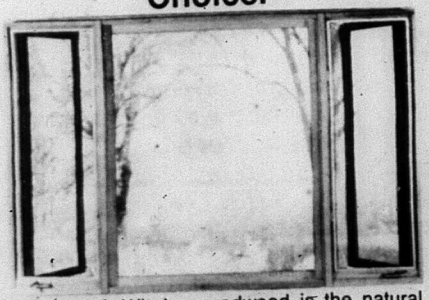

At Bancroft Windows redwood is the natural choice for window frames. It's strength, durability, and high insulating value provides efficient thermal protection in any room. All with a beautiful low maintenance finish.

In standard sizes or personally designed for you to meet any special requirements in your home or cottage.

FROM
BANCROFT WINDOWS
"Your Outlook on the World Around You."

FREE ESTIMATES
CALL
(613) 332-1953

P.O. Box 1510 Bancroft, Ontario
K0L 1C0
2 Miles South of Bancroft on 62

PROFESSIONAL CARDS

John W. Bailey
Lawyer
P.O. Box 670
Madoc, Ont., K0K 2K0
613-473-2802
473-2851

Vout's
Denture Therapy Clinic
&
Hearing Aid Centre
66 Dundas St. E.
Belleville, Ont. K8N 1C1 613-966-7363

TELEPHONE BUS. 478-3139
RES. 472-2050
TWEED MOTOR CAR SALES LTD.
PONTIAC — BUICK — G.M.C. TRUCKS
ALL MAKES OF USED CARS
RON BARCLAY
SALES REP.
MARMORA, ONTARIO

the co-operators
Insurance Services
Dale Graham
Sales Representative
P.O. Box 160
Madoc, Ontario K0K 2K0
Bus.: 473-2579
Res.: 473-2151
Life, Auto, Home, Commercial, Farm, Travel

Scott's
Mobile
Appliance & Refrigeration
Service 613-478-2318
"No job too small so pick up the phone & give us a call!"
Scott Pettigrew R.R. 3, Tweed K0K 3J0

TRI-COUNTY
SINGLE PLY
RUBBER ROOFING
FLAT Built Up ROOFS
or SHEET METAL
R. COLTMAN Phone 613-475-4442
416-344-7764

Custom Cresting & Embroidery
T-SHIRTS SWEATSHIRTS UNIFORMS CAPS
BALLOONS BUTTONS GLASSWARE
ADVERTISING SPECIALTIES & MUCH MORE
VISIT OUR PLANT & SHOWROOM
389-3984
HERITAGE SCREENCRAFT LTD.
616 JUSTUS DRIVE - KINGSTON, ONT. CANADA K7M 4H4 - 1-800-267-5646

613-969-7804
Nicholson
Accounting Services
Income Tax Returns
Bookkeeping
268 WILLIAM STREET
BELLEVILLE, ONTARIO K8N 3K6

SPECIAL OCCASION CAKES
Birthdays, Anniversaries,
Showers, Etc.
KEEP THIS ADVERTISEMENT
FOR $1.00 OFF FIRST ORDER
613-473-2044

JOHN LIVINGSTONE
Insurance Brokers Ltd.
84 Durham St. S., Madoc
*FIRE *AUTO *LIFE
*COMMERCIAL *FARM
Monthly Payment Plans Available
473-4414

PAULS ACCOUNTING SERVICES
Income Tax Returns
Bookkeeping
Member of Canadian
Federation of Tax Consultants
Hwy. 62- South of Crookston Rd.
RR 5 Madoc Open all year 613-473-5311

John Sanders
150 St. Lawrence St. E.
Madoc, Ont. K0K 2K0
613-473-2937
BEAM Built-in Vacuums.
DON'T LUG A VACUUM! PLUG IN A BEAM!

GEORGE YORK
AUCTIONEERING SERVICES
Farm,
Household &
Antique Sales
R.R. 1 Marlbank, Ont. K0K 2L0
613-478-2831

This Small Space
Can Carry A
BIG Message!

ENTURION HIGHLITES by Shannon Smith

Monday April 17 the nts of Hastings Against ng Drunk (S.H.A.D.D.) an assembly for the nts of Centre Hastings. speakers included Offic- urtis Maclean, Mary rs and Lily Rosebush. ch speaker talked to the nts about their personal iences having to do with drinking and driving mic.

ry Waters is head nurse he Peterborough Civic ital emergency room and e of the endless number of nts she has treated as a lt of impaired driving. Waters stressed her personal motto to the students, "Drink that's fine. Drink and Drive your're mine."

Lily Rosebush, who is the chairperson of "Against Impaired Driving", lost her son to a drunk driver. She told of the traumatic ordeal she went through and how it inspired her to make realize what a serious problem drinking and driving really is.

Students also watched the movie, "The Day I Died," which depicted a young mans premature death due to driving impaired.

CHSS - 'Puttin' on the Ritz' as presented by the student band at CHSS deserves a "bravo" and an "encore". A tight performance last Thursday night kept all those listeners listening. Under the direction of Anne Marie Aquino-Coward, the CHSS band is comprised of 40 students from all grades in the school. Tunes presented by the band last Thursday included 'Puttin' on the Ritz', a medley from the musical 'Cats' and a rock medley featuring the piece 'Purple People Eater'. If you missed it this year, plan on it next year - it was great.

oronto Symphony Orchestra oming to Belleville

inte Arts Council Presi- Muriel Andrews and utive director Susan enson announced details of Toronto Symphony estra's visit to Belleville week.

e TSO, one of the great phony orchestras of the d, will be performing at Quinte Sports Centre in eville on Saturday, June 17 at 8:00 p.m., its first appearance since 1967. This event is being made possible by a grant from The Ontario Arts Council and by the generous sponsorship of Walwyn Stodgell Cochran Murray Limited, Investment Advisors.

For ticket information call the Quinte Arts Council at 962-1232.

Bulls summer hockey school

The Belleville Bulls have announced plans for their Summer Hockey School. The two (2) week Camp will feature instructions by both the Bulls Staff and Players and will be held August 14th - 18th and August 21st - 25th at the Quinte Sports Centre.

"Feed back from both our Summer Camp and the Winter Camp was very positive" noted Bulls GM-Coach Dan Flynn, "and we expect the Camp to be even better this year. Players at all levels need work on their fundamentals and the Camp will focus on the improvement of the players basic skills."

Applications are available from the Bulls Office, Vaughan Sports and Vito's Pizzeria. The cost of the Camp is $125.00/week.

SALE! SALE! SALE!
on
SUNDAY, April 30,1989
FROM 10 a.m. - 4 p.m.
CLOSED Saturday, April 29, 1989
ONLY AT
KELLER POOLS
THE PROFESSIONAL POOL PEOPLE
DONALD E. KELLER LIMITED. 479 DUNDAS STREET WEST. BELLEVILLE. K8P 1B6 (613) 962-9547

The change is on
In Madoc . . .

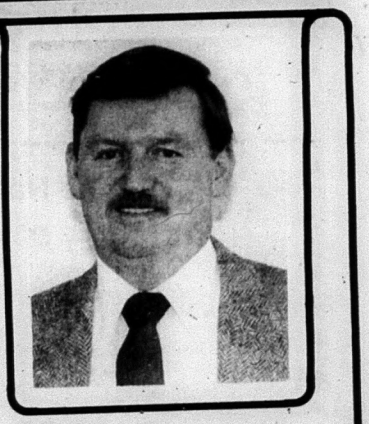

Changing the name of a business is often the first step in creating a new attitude, whether it's needed or not. The very fact that there's a "new guy in town" adds to that sense of change. I know that we have to earn your confidence before you can make your own decision about any changes, so I'm inviting you to come in and say "hello" – and decide for yourself.

I'm Mel Armitage, and I'll work hard for your business.

C'mon in for the best in personal service – from "the new guy in town."

Armitage Pontiac Buick · GMC

162 Russell Street, Madoc 473-4273

All together - *At the Madoc village council's open house April 12th this reporter got the chance to get everybody all together in the same place. From left front is Deputy-Reeve Lynda Matchett, Councillor Mary Pigden, Reeve Tom Deline, Village Clerk-Doug Parks and by-law/animal control officer Grant Smith. In the back from left is Councillor Crichton Harrop, Councillor Gord Crawford and building inspector Dave Brady.*

Ooops! - *See what happens when Garfield tries to invade Madoc. This reporter has seen Garfield in lots of places but this was a first!!!*

CORRECTION

Deal No. 317

Page 1, Item No. 3, ready-to-use driveway sealer, No. 49-1412-0; copy reads; 17 litre; should read; 16 litre.

CANADIAN TIRE MADOC
37 Durham Street
Madoc

PITCH-IN

JOIN US!

Help Shape the Future of Your County

Issues such as waste management, economic development, an aging population... and increasing costs... are putting an impossible strain on our county government system which has changed little since 1849.

That's why the Minister of Municipal Affairs set up an Advisory Committee on County Government in 1987 to study ways in which this vital segment of municipal administration could be updated to face the realities of today. He followed this up with the appointment of a Consultation Committee on County Government in 1988 which held hearings in each of Ontario's 26 counties to get YOUR views on this important topic.

Taking into account suggestions made by county government representatives, members of municipal councils and interested individuals and associations, the Consultation Committee drew up a report containing 41 recommendations, including ways to:

- strengthen local municipalities within counties;
- improve the way local municipalities are represented on county council;
- ensure that services are being delivered by the most appropriate level of local government.

The Minister of Municipal Affairs wants whatever form of government can best serve the needs of each county. Your views are important and the Minister would like to hear from you before July 14th, 1989.

To receive your copy of the Report, complete and return the attached coupon to the address listed below. After studying the report, you can make your views known to the Minister by writing to him at the same address.

To: Minister of Municipal Affairs,
777 Bay Street, 17th Floor,
Toronto, Ontario M5G 2E5

Please send me my copy of the Report of the Consultation Committee on County Government.

Name: .....

Address: .....

..... Postal Code: .....

Ontario Ministry of Municipal Affairs
John Eakins, Minister

Your newest John Deere dealership is right in your own backyard.

Drop by and meet Paul, Chris, Gerald & Lee of Belleville Farm and Garden Inc., your new John Deere specialists in the Belleville area.

These people are new, but not to the farm machinery business. Their many years of experience will provide complete sales, parts and service for all John Deere Products - both agricultural and grounds care.

So come in and help us welcome Paul, Chris, Gerald & Lee as your new John Deere dealer. While you're there, find out what they can do for your own backyard.

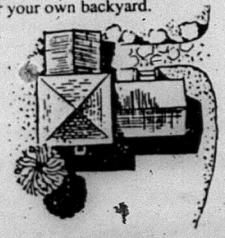

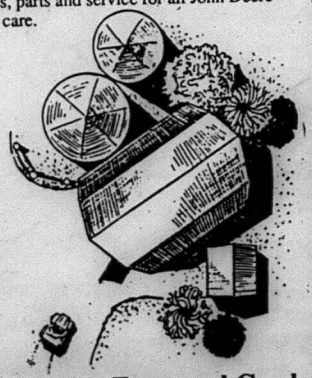

Belleville Farm and Garden Equipment Inc.
45 Wilson Ave., BELLEVILLE
(Off Sidney St.)
(613) 966-3551

LEADERSHIP AT WORK

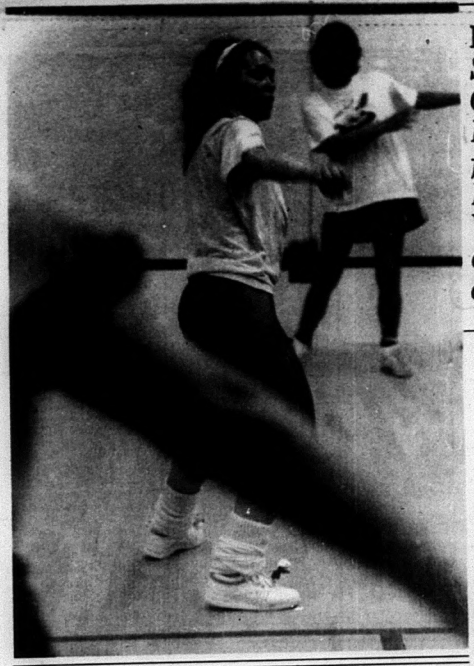

For the heart - *This past Saturday the Madoc Squash Club hosted the 'Dance for Heart' which raised over $2000 for Madoc's Heart & Stroke Foundation. Barb Carter of Warkworth led the dance participants through 3 hours of dancing(?).*

Prescriptions

Green Shield
Social Services
D.V.A. Blue Cross
Welfare

JOHNSTON'S PHARMACY
Madoc
473-4112

If you can draw you could win $100

by Janice Pinke

Our neighbouring community of Tweed will celebrate it's Centennial anniversary in 1991. Madoc celebrated it's Centennial in 1978.

Preparations are already underway in Tweed for the 1991 anniversary. Tweed Village wants an emblem, a symbol, and they are soliciting any interested persons to submit a piece of artwork. The winner will receive $100.

All entries must be in the Tweed offices by May 24th. Once selected, the emblem will be used on letterhead, T-shirts, billboards and any other promotional items connected with the Tweed Centennial.

The Tweed municipal offices have made available to those entering the contest a history of the Tweed village, to be used, possibly assisting in the creation of an emblem.

Call Tweed at 478-2535 or write Box 729, Tweed, K0K 3J0.

CASHWAY HAS SAVINGS
THAT CAN'T BE BEAT

ASPHALT SHINGLES
PREMIUM WEIGHT - ARISTOCRAT
20-YEAR WARRANTY 270-01213
15.39 bundle (approx. 32 sq. ft.)

STEEL ROOFING VALUES
30 gauge. One square covers approx. 90 sq. ft.
GALVALUME 8' - 12' lengths in stock at most locations. **46.99** square
PREPAINTED GALVANIZED 5000 series. 19 colours available **71.99** square
FREE DELIVERY, 20 MILE RADIUS, 10 SQUARES OR MORE.

4' x 8' GYPSUM DRYWALL
1/2" thick.
CARRY HOME PRICE **6.49** each

CASHWAY BUILDING CENTRES
YOU CAN DEPEND ON US!™
166 North Street (Hwy. 14) Stirling 613-395-3361

BOS NURSERIES

ATTENTION: ALL GARDENERS
WE HAVE IT ALL!!

- Interlocking Paving Stones
- Pressure Treated Lumber
- Interlocking Wall Systems
- Topsoil & Gravel Products

- Trees
- Shrubs
- Perennials
- Flowers
- Fruit Trees
- Vegetable Plants
- Roses
- Vines

- Lighting Systems
- Fertilizers
- Peat Moss
- Manure
- Decorative Mulch
- Lawn & Garden Herbicides & Insecticides

GARDEN ORNAMENTS
example:
Fountains, Statuary, Bird Baths and More!

- Garden Tools
- Grass Seed
- Hoses
- Sprinklers
- Trellises
- Seeds

LARGEST SELECTION IN THE QUINTE AREA... VISIT US TODAY

Talk To The Professionals. We Give FREE Advice!

BOS NURSERIES

GARDEN GATEWAY
Bell Front Centre
366 N. Front St. Belleville
(613)969-1659

OPEN 7 DAYS A WEEK

HIGHWAY NO. 2
R.R. 2 Trenton
Between Trenton & Belleville
(613)392-4116

Finkle

HOME ELECTRICAL CENTRE

You Can Do It!

- Fully qualified electrician on staff to assist you
- Wiring materials priced right
- IN OUR SHOWROOM *The finest selection of lamps & lighting fixtures in Eastern Ontario*

334 Pinnacle St.
FREE PARKING
Open Thurs., Fri. till 9 p.m.
All day Sat.
Belville (613) 962-5331

Meech Lake Accord could affect you

Dr. Marguerite Ritchie, Q.C., says the Meech Lake Accord affects women, natives, English speaking Canadians and minorities.

The Meech Lake Accord is a set of changes to our Constitution.

The changes mean **THAT** Quebec would be designated as a 'distinct society', **THAT** the provinces would have a greater say in the appointment of Senators and Supreme Court judges, **THAT** the Yukon and Northwest Territories would have a hard time becoming provinces, **THAT** the federal government would be limited in it's ability to introduce new shared-cost programs.

Dr. Marguerite Ritchie, a member of the Queen's Council (Q.C.), is the President of the Human Rights Institute of Canada and she believes that the Meech Lake Accord is a fragile document affecting every Canadian individual and fragmenting the country.

Dr. Ritchie's case is currently being investigated for it's validity by the Supreme Court of Canada and if found valid, it could force the provinces premiers to take another look at the Accord.

The Meech Lake Accord was agreed to at Meech Lake, Quebec, in June 1987 by the Prime Minister and 10 premiers.

DR. RITCHIE IN BELLEVILLE MAY 3RD

Dr. Ritchie and the Human Rights Institute want you to get the facts. Therefore a non-partisan, non-political public forum has been organized for May 3rd at Belleville's Centennial Secondary School on Palmer Road.

Dr. M. Ritchie, Q.C.

Beginning at 8 p.m.; admission is free. The Human Rights Institute is a non-profit, non-partisan organization funded solely by private donations.

Parliament and all 10 provinces must ratify the Meech Lake deal by June 1990, or it will die.

Manitoba and New Brunswick have yet to do so. Newfoundland's new premier Clyde Wells, may rescind Newfoundland's approval given July 27, 1988. The deal would however be considered part of the Constitution and valid if Manitoba and New Brunswick approve the deal before Newfoundland rescinds it's endorsement.

United Church - *Bob Walter (front) has received an enthusiastic response from the Madoc community for his tai-chi classes. The classes cost $10 per month and are held every Friday morning beginning at 9:30 a.m. Register by dialing 473-4366.*

We knew this - *As promised by Madoc's Deputy-Reeve Lynda Matchett; County of Hastings road crews were out last Monday cleaning up the sand off of St. Lawrence St. which is deemed a 'County' road.*

THE HASTINGS & PRINCE EDWARD COUNTIES HEALTH UNIT

requires a

Full Time Public Health Nurse

for the

AIDS Resource Centre - Belleville Office

This is a contract position expiring March 31, 1990.

Duties include:

- providing one-to-one counselling
- guiding, developing support group, educational programs and volunteer programs.

Qualifications:

A Diploma of Public Health Nursing OR a Baccalaureate Degree in Nursing which includes Public Health preparation; 3-5 years experience; excellent communication skills both in interviewing and public presentations. Bereavement counselling an asset.

Apply in writing not later than Friday, April 28, 1989 to:

Mrs. Judith Hockney
AIDS Resource Co-Ordinator
Hastings & Prince Edward Counties Health Unit
179 North Park Street
BELLEVILLE, Ontario
K8P 4P1

KING TRANSMISSION

MARCH SPECIAL

Transmission Service

2-Fer Sale

CALL FOR DETAILS
LET US GET YOUR SHIFT TOGETHER

613-962-3545

IN BELLEVILLE
AT THE CORNER OF
COLEMAN AND WEST MOIRA

NEW at Kramp's Family Restaurant

CHINESE FOOD

Take-out or eat in
Large menu, reasonable prices

OPENING SPECIALS

Durham St. Madoc
613-473-4848

MICHAEL MURPHY EQUIPMENT RENTAL

Back-Hoe - Dozer - Truck
Removal of Fence Bottoms
Snow Plowing & Clearing

613-395-2238
Pager
613-969-3209

ucks Unlimited

ks Unlimited will hold a information meeting at Kiwanis Centre this esday, April 26, begin- at 7:30 p.m.

rly $44.7 million will be by Ducks Unlimited Canada in 1989 to help preserve waterfowl populations across the nation. No other conservation agency or organization on the continent will be investing this level of funding toward preserving migratory waterfowl.

Rick Johnston, a representative for Ducks Unlimited Canada, will be on hand for this Wednesday's meeting. For more information call Bob Bancroft, Chairman for the Madoc and District chapter at 478-2853.

Athlete f the Year

ete of the Year - *Madoc dent Sherrie Whiteman named 'Athlete of the r' along with fellow Loyal- tudent David Fralick at an rds banquet April 6th.*

dinner is organized by alist College once a year gives the varsity and amural athletes and their ches a chance to celebrate r accomplishments.

rrie was also named the st valuable player' in men's volleyball at the ool.

rrie along with the reast of volleyball team were AA gold medalists (Div. II) rivalled undefeated in rnament play.

Madoc's Safe Homes program

Focus on family violence

(First of a Six part Series)

Since the opening of our agency in November 1987, we have helped 100 women in crisis in the Centre Hastings area.

We are Centre Hastings Safe Environments for Assaulted women and their children. We offer a 24 hour crisis line service as well as a drop in office in which we provide counselling and a safe environment where a woman can get refuge.

The women we service are those who have been assaulted by their spouses or boyfriends. Since no situation is ever quite the same, here we treat crisis both seriously and uniquely. Many women believe they are the only ones in this kind of crisis. However through our support groups we show women that they're not alone. In Canada (depending on the area) 2 out of 10 women are assaulted by their spouses. Through our support groups we can help each other gain confidence, strength and self worth.

In the office, we receive calls of all descriptions of wife assault. What is Wife Assault? The law defines "assault" as the intentional use of force against another person without their consent. For an abused woman, however, much more is involved than what the legal definition suggests. Being abused always involves more than just physical assault. It can include "sexual Abuse", which may involve forced intercourse after a beating, being forced to participate in undesired sexual acts, and having pain inflicted during intercourse. In January, 1983 the criminal law regarding rape in a marriage or common law relationship was changed. A husband or common law spouse may now be charged for sexually abusing their partner.

Wife Assault also refers to "psychological abuse". Assaultive men often try to control their wives behaviour by inducing fear. It is common for threats of violence to be paired with the destruction of things which belong to the women or the hurting of family pets.

Wife Assault always include an element of "emotional abuse". This involves name calling and constant belittling of the woman, in the result of degrading her. When a woman feels degraded it is more likely that she will see herself as deserving the abuse and it becomes harder for her to take steps to protect herself.

If you need to protect yourself and your children or if you know someone who needs protection, please take down this crisis line number 473-4229. All calls are answered promptly and treated confidentially.

Red shield appeal time

In May - Think Red Shield

To the Salvation Army the month of May means it's Red Shield appeal time. This is an appeal which goes to continue the work of the Salvation Army locally and across Canada. This appeal needs your support.

At the beginning of May you will receive an envelope in the mail. This envelope is your opportunity to give in support of the Salvation Army. It is your willingness to give that makes this appeal the success that it is. So again, we would urge you to share in this way, giving as you are able. Thank you in advance as we anticipate your response.

REMEMBER, IN MAY - THINK RED SHIELD

Captain and Mrs. A. Jacobs, district representatives for the Salvation Army.

LOOK!
Watch For
Stickwood's
STANLEY CUP PLAYOFF
CELEBRATION SALE
Coming Soon to
Stickwood's of Madoc
Durham St., Madoc 613-473-2917

WIN! a $100 Gift Certificate
by Suggesting A New Name for the New Image of Ruperts in Madoc.
Ballots Available at Ruperts, Madoc.
CONTEST CLOSES May 14, 1989

Wednesday night is Red Shield Appeal Night
Your generosity can shed light into someone's life. Please give generously when the Red Shield volunteer canvasser calls. Or if you'd like to give, but aren't canvassed, please send your donation along with the coupon.
THE SALVATION ARMY

God knows you can make a difference
Enclosed please find $ _____
I would like someone to call ☐ Phone No. _____
If you'd like more information about us ☐
NAME _____
ADDRESS _____
CITY _____
PROV. _____ POSTAL CODE _____
THE NATIONAL RED SHIELD APPEAL
CAPTAIN AUSTIN JACOBS
P.O. Box 418 TWEED K0K 3J0
478-3375 Office 478-2602 Home
THE SALVATION ARMY

Ready, Set, GO!

Get your new car before summer rolls in.
See us about a low cost auto loan. Any car, any model you choose, we can get the wheels rolling right away!
FAST EFFICIENT SERVICE
SAME DAY APPROVAL
COMPETATIVE RATES
CONVENIENT HOURS
Quinte Savings & Credit Union
293 Sidney St. 966-4111

SERVICES & TRADES

Mann & the Moon
Signs & Original Artwork
JoAnne Mann-Smith
613-473-2476

NICK H. VERHOEF INC.
ONTARIO LAND SURVEYORS
MARMORA (613) 472-2173
TWEED (613) 478-5452
CAMPBELLFORD (705) 653-2111

McNEIL SASH WORKS
CUSTOM SASH ANY STYLE
R.R. 2, Madoc
Bob McNeil
(613) 473-2607

PAULS ACCOUNTING SERVICES
Income Tax Returns
Bookkeeping
Member of Canadian Federation of Tax Consultants
Hwy. 62- South of Crookston Rd.
RR 5 Madoc Open all year 613-473-5311

NORTHEY
PAINTING - CARPENTRY
MADOC (613) 473-4712
FLINTON (613) 336-8626

MARMORA FUELS
Corner of Hwy. 7 & Bursthall Sts.
Marmora
472-3835
Agent - Gord Donaldson
PRO GASTOP

CASHEL SMALL MOTORS
RR 1 GILMOUR ONT
613-472-2789
SPRING TUNE-UPS
$29.95 parts extra
QUALITY PRODUCTS

ALLAN FRANKS CONSTRUCTION LTD.
Complete Septic Systems
Sand - Gravel - Top Soil
Equipment Rentals
Eldorado, Ont. 613-473-4212

PIGDEN'S MECHANICAL LTD.
Residential - Commercial - Industrial
Electrical Contracting
117 Durham St, S, MADOC, Ont.
473-4203

TED HAILSTONE & SON
PLUMBING & HEATING
Wood Oil Electric
*Furnaces Installed *Bathroom Installation
*Jacuzzi & Duro Pumps
473-4152

Moira-Schuster Fuels
- Stove Oil - Furnace Oil
- 24 hour Emergency Burner Service
- Installation of Oil Electric & Wood Furances
- Balanced Payment Plans
R.R. 5, Madoc 613-473-2601

REID MORRISON
New Construction Drywall
Renovations Painting
Free Estimates - Guaranteed Workmanship
Madoc 473-2408

LARRY DOUGLAS
KATHY DOUGLAS
JOE BROUSE
966-4238
The Kids In The Country
Intercity Floor Covering
- FLOOR COVERING SPECIALISTS -
R.R. 5 Belleville, Ont. K8N 4Z5 (Maitland Drive)

Brownson Kitchens & Boutique
cabinets - refacing - counter tops
interior accessories - folk art
86 Durhamn St. South
Madoc, Ont. K0K 2K0
Bus.: 613-473-2131
Res.: 613-473-5004

Inglis Home Appliances, J.V.C., Hitachi & Quasar Products
Call us for Electrohome air-conditioning units for 1989
Rivers T.V. and Appliances
337 Victoria St.
Tweed, Ont. 613-478-2531

Classic Lines
Furniture Refinishing and Restoration
Specializing in Antique Refinishing and Repairs
J. W. Bingham
45 Livingstone Ave.
Madoc, Ont. K0K 2K0
Res: 613 473-2359
613 473-4122

PAVING Parking Lots, Driveways
INSULATION Polyurethane, Vents, Blown Cellulose, Attic & Walls
BARN PAINTING Roofs Walls Trim
STEEL ROOF REPAIRS Galvanized
SAND BLASTING Farm Buildings
Les Turner Paving & Painting
R.R. 1, Castleton, Ont.
Call 416-344-7764 Collect

COMPLETE GLASS & WINDOW SALES & SERVICE
LICENSED & INSURED
SERVING ALL DISTRICTS
EMERGENCY NIGHT CALLS
Ab Pearson
Durham St. South (Hwy. 62)
Madoc, Ontario
473-5092
Plainfield, Ontario
477-2845

TOWNE AND COUNTRY CONSTRUCTION
*New Construction
*Renovations
*Masonary
*Roofing
*Custom Cabinets
*Alcan Aluminum Siding
PETER DANIELIS
R.R. Madoc, Ontario (613) 473-4643
All Work Guaranteed *Free Estimates

Tweed MNR stops issuing fire permits due to high hazard

"All burning permits have been cancelled in the Tweed Fire District" says the Ministry of Natural Resources. "A lack of significant amounts of rainfall along with strong, gusty winds has pushed the wildfire hazard into the high range."

A total of 24 wildfires have been investigated since the fire season began April 1st, with half of these occurring since late Friday afternoon.

All of these fires have been caused by such careless acts as not properly extinguishing grass, brush or debris fires and the discarding of smoking materials onto the tinder dry grasses.

The largest fire that occurred since Friday reached 61 hectares (150 acres) in size and occurred south of Sharbot Lake in Hinchinbrooke Township.

This fire required two MNR fire crews plus several township fire wardens and a Hughes 500 helicopter to bring it under control.

A second fire, northwest of Bob's Lake in Bedford Township, reached 18 hectares (45 acres) before MNR and township fire fighters could bring it under control.

Several buildings were threatened by a large 28-hectare (70 acre) wildfire that occurred west of Arden in Kennebec Township late Saturday afternoon. This fire required three MNR crews and assistance from municipal fire fighters before it could be contained.

MNR fire crews from other Districts were brought in to assist the three regular Tweed fire crews. These crews were from Carleton Place, Palmer Rapids and Bancroft.

The public's co-operation is required to help prevent people caused fires. Anyone convicted of the careless use of fire under the Forest Fires Prevention Act is liable to a fine of up to $1000, imprisonment or both. That person may also have to pay for the cost of putting the fire out.

Trinity United church women's meeting

by Viola Wannamaker

The United Church Women held their monthly meeting April 15 at 2 O'clock in the church parlour. There were 15 members present, with Ruby Brady and Lou Parks presiding.

Ruby welcomed all and opened the meeting with Hymn 589, "This is my Father's World", with Eva Brownson at the piano. A poem on "Spring" was read. The roll-call was answered with a Bible verse with "Spring" in it. Lou read the minutes of the last meeting. A card of thanks was received from Florence Love for the Easter lily she received. Myrtle Derry thanked the Unit for the card she received after the operation on her eye, and also thanked the unit for the sympathy card she received for the loss of a daughter. Mary Taylor gave the card report. Anna Carman led a Memorial Service in memory of Elizabeth Empey. Each member told of a pleasant memory of Mrs. Empey. Anna read Luke 15, verses 1-10. A reading of Susannah and Ruth, also the lost jewel of the king, lost in the brook, and was found. A poem of Henry Vandiek was read. We all signed a birthday card for Florence Love, thanking her for the donation. Ruby led us in prayer.

Lottie Bailey had the Worship. She read "Lord help me". A reading "A fawn in my arms" was read by Lottie. A dialogue of "Gratitude" was put on by Lottie and Lou Phillips, followed with prayer. A poem "Security in God" and "Accomodation needed". A reading of a "A Resident of Calgary" was read. The meeting was closed with the Mizpah Benediction.

Madoc

Hockey Tournament

The Madoc Hockey Tournament was held April 16th at the Tweed Recreation Centre in Tweed. Lots of fans turned out for a day full of tournament activity. Although Madoc didn't win they wanted everyone to know they beat Stoco this year. Bob Bancroft is credited with arranging (again) this year's tournament.

CONTACT CHAMPS - *The Belleville Half-Bulls beat Kimball's 2-1 to claim the Contact Championship title.*

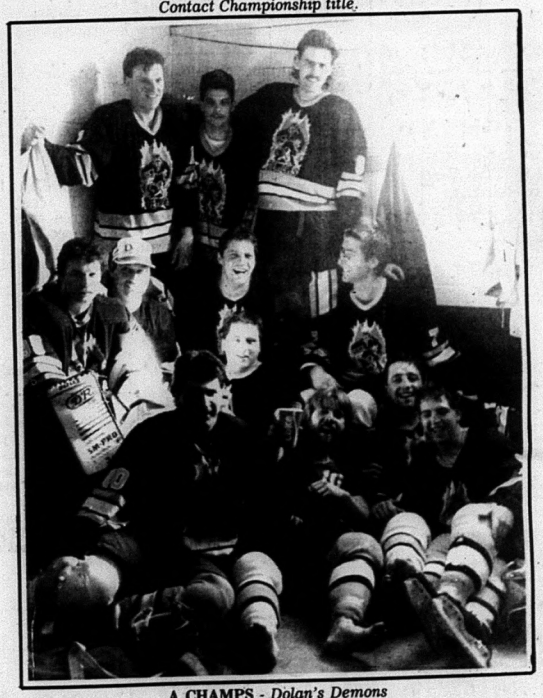

A CHAMPS - *Dolan's Demons exited the Madoc Hockey Tournament 'A' winners beating Marysville 6-2.*

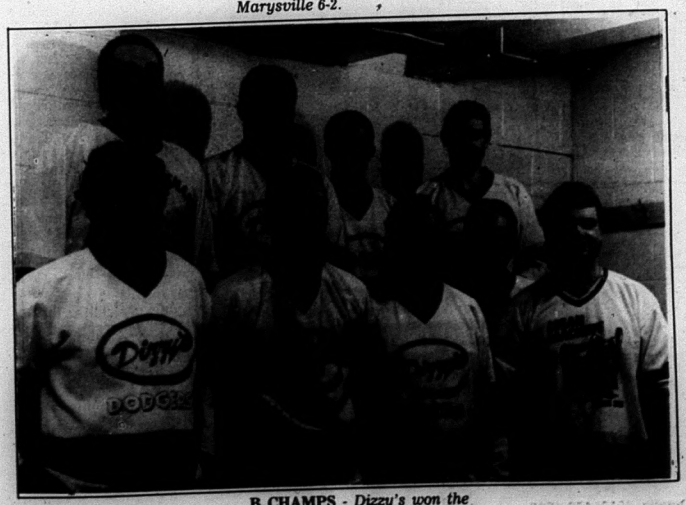

B CHAMPS - *Dizzy's won the 'B' finals beating the Belleville Strippers 6-5.*

DATES TO REMEMBER

April 26 - *Waste management meeting hosted by the North Hastings District Women's Institute in the Sacred Heart Church hall off Prince Albert St. beginning at 7:30 p.m.*

Apr. 27 - *Fun Fair & Auction at Madoc P.S. beginning at 7 p.m.*

Apr. 29 - *Yard sale presented by Madoc's Firefighters at the Madoc firehall beginning at 7 a.m.*

Apr. 29 - *Rummage sale at St. Peter's Presbyterian Church, Madoc, from 9 a.m. to 1 p.m.*

May 6 - *"Millionaire's Night" at Kiwanis Centre. Dinner 6:30 p.m., dance afterwards. $1000 in prizes and much more. Tickets going fast! For tickets call Karen Bailey at 473-2427 (eves) or contact any member of the Madoc Minor Hockey Mother's Auxillary. Tickets $35/couple.*

May 13 - *'Thankful Tankful' day at Pigden's & Willemsen's Esso means that for every litre you purchase 2 cents of that goes to the Kiwanis Easter Seals Campaign.*

May 21 - *Trip to see Anne Murray matinee performance in Toronto at the O'Keefe Centre. For ticket information call 473-2743.*

May 21 - *House Tour hosted by the Madoc Historical Foundation from 1-4 p.m. Tickets available at Wilson's or Whisker's and are $5 per person.*

ONTARIO GOVERNMENT TENDER

NOTICE TO EQUIPMENT OWNERS

Sealed tenders on forms supplied by the Ministry will be received by the District Engineer until 1:30 p.m. local time,

Wednesday, May 24, 1989

for Grass Mowing at various locations throughout the Bancroft District. There is a total of 1,055 km. (approximately) of roadside to cut.

Interested parties should contact Mr. Eldon Lott at (613)332-3220 for exact locations and tender forms.

Lowest or any tender not necessarily accepted.

Ontario Ministry of Transportation

NOTICE

ONTARIO HYDRO CUSTOMERS

Tweed Area

SUMMER OFFICE HOURS

Will Be In Effect From

May 1, 1989 to October 27, 1989

To Better Serve Our Customers During The Summer Months Our Office Will Be Open From 8:00 a.m. To 4:00 p.m. Monday through Friday

For Payment Of Accounts And General Inquiries

Accounts May Also Be Paid At Any Chartered Bank

Please Refer To Your

Local Telephone Directory

For After Hour Emergency Calls

INTRA TRAVEL
PERSONAL CARE WORLDWIDE
Join us at the Okeefe centre to see **Ann Murray** on the **21st of May.**
Departures from Madoc and Tweed
Drop in or call:
INTRA TRAVEL
PERSONAL CARE WORLDWIDE
136 Russell St. N.
Madoc, Ontario
Tel: 613-473-2743

Religion in Life

Pastor
Aaron Patriquin,
Madoc Wesleyan
& Free Methodist
Church

MOVE AHEAD

A baby's milk has to be just the right temperature. It can not be too cold or too hot. It must be lukewarm. In this situation, to be lukewarm is healthy and desirable, but lukewarm is not always a desirable temperature.

Revelation 3:15-16 says, "I know your deeds, that you are neither cold nor hot. I wish you were one or the other! So, because you are lukewarm – neither hot nor cold – I am about to spit you out of my mouth." (NIV) Evidently, God is more pleased with an individual who totally rejects Him or totally accepts Him, than with a person who halfheartedly lives out their christianity. The lukewarm person makes God sick to His stomach. The greek word for spit suggests a vomiting action, so it stands that God can not stomach what we may regard as acceptable worship of Him. God is ultimately asking for people who will love Him with a growing and sincere love.

There is one great contrast between an airplane and every other form of transportation commonly used by man. The horse, bicycle, car, train, and boat can all come to a standstill without danger. They even can reverse their engines and go backwards in safety. But, the airplane is different. If the airplane loses its momentum and forward drive, then it crashes. The only safety for the airborn plane is in its forward motion. The only safe direction for the Christian to take is forward. If he stands still he becomes lukewarm. If he goes backwards he becomes cold. Only by moving forward in love, faith, and grace does the Christian remain hot.

The Devil's strategy is to thwart any hot Christian. Martin Luther told a story of the Devil's strategy. The Devil held a great anniversary, at which his emissaries were convened to report the results of their several missions. "I let loose the wild beasts of the desert", said one, "on a caravan of Christians; and their bones are now bleaching on the sands." What is that?" said the Devil, "their souls were all saved."

"For ten years, I tried to get a single Christian asleep," said a second; "and I suceeded, and left him so." Then the Devil shouted, and the night stars of hell sang for joy.

Let us delight our Lord by moving forward, fully alert, neither cold or lukewarm, but hot.

IGA Spring Sensation

COUPON VALUE 1.00
Pepsi-Cola or 7UP
DIET OR REGULAR OR MOUNTAIN DEW
Feature price without coupon $6.99
5.99 CASE OF 24+ 280 mL TINS
DR. PEPPER, REGULAR OR DIET OR MOUNTAIN DEW, 750 mL RET. BTL. PLUS .46 DEP. PER BTL. .49 Unit Cost 6.54 Per 100 mL
PLU 2626 5240806

Sun Squeeze Pure Apple Juice SAVE .70 48-FL. OZ. TIN .99

Clover Leaf Flaked White Albacore Tuna SAVE .90 6.5-OZ. TIN 1.99

ASSORTED COLORS Delsey Bathroom Tissue SAVE .70 4 ROLL PKG. 1.49

RICH BLEND, VIVA OR COLUMBIA Nescafe Instant Coffee SAVE 1.00 100-GRAM JAR 4.99
ALSO AVAILABLE, REGULAR OR DECAFFEINATED EMCORE INSTANT COFFEE, 100-175 g JAR AT 4.49

Primo Pasta ASSORTED VARIETIES 900 g PKG. LESS THAN 1/2 RETAIL PRICE .79

Sunsplash Orange Juice SAVE .66 FROZEN, CONCENTRATED 12-FL. OZ. TIN .69

Swanson Dinners SAVE 1.20 FROZEN, ASSORTED VARIETIES 1.99 241-326 g PKG.

MINI-RAVIOLI, ALPHA-IOLI, DINO-IOLI OR SAUSAGE-IOLI ASSORTED VARIETIES Libby's Canned Pasta SAVE .60 15-OZ. TIN .99

ASSORTED VARIETIES 9 Lives Cat Food LESS THAN 1/2 RETAIL PRICE 3/ 170 g TIN .99

PLAIN Primo Spaghetti Sauce SAVE .60 28-FL. OZ. TIN .99

Primo, 100% Pure Vegetable Oil 3 L PLAST. JUG SAVE 2.20 2.99

JUMBO WHITE OR JUMBO WHITE PRINT Hi-Dri Paper Towels 2 ROLL PKG. 1.99

Post Bran Flakes SAVE .50 PER 2 BOX 1.49

Post Honeycomb Cereal SAVE .90 PER 2 BOX 2.99

ORANGE-PEKOE Tetley Tea Bags SAVE .70 OFF 72 2.29

ASSORTED VARIETIES, FRUIT ON BOTTOM STYLE Danone Yogurt 175 g CUP SAVE .40 .59

PROCESS CHEESE FOOD, LARGE SIZE, 48 SLICE PACK Kraft Singles SAVE 1.20 2 x 1 kg PKG. 5.49

REGULAR SLEEVE, REGULAR OR LIGHT Becel Soft Margarine SAVE .40 SLEEVE OF 340 GR. OR 1 LB. TUB 1.79

ASSORTED VARIETIES, PLUS, REGULAR 20, SLENDER 30, OR PARTYLENGTH 40 Always PKG. 4.79

ASSORTED VARIETIES, 200 mL SPRITZ, 100 g MOUSSE, 300 mL HAIRSPRAY OR SHAMPOO OR CONDITIONER Finesse CONT. 2.99

VEGETABLE, CHICKEN NOODLE OR Campbell's Cream of Mushroom Soup SAVE .28 10-FL. OZ. TIN .59

VEGETABLE BEEF, CHICKEN WITH EGG NOODLE, VEGETABLE WITH RICE, COUNTRY VEGETABLE OR MINESTRONE, ASSORTED VARIETIES Campbell's Home Cookin' Soups SAVE .40 10-FL. OZ. TIN .99

ASSORTED VARIETIES OR FUDGE BROWNIE OR QUICK BANANA-BREAD Monarch Added Touch Cake Mixes 425 g or 520 g PKG. SAVE .70 .99

TOMATO CLAM OR E.D. Smith Garden Cocktail 28-FL. OZ. BTL. .99

PROCESS CHEESE FOOD, LARGE SIZE Kraft Cheez Whiz 1 kg JAR SAVE 2.70 5.49

Sliced White Bread 675-g LOAF .79

Choice Fruit Cocktail 14-OZ. TIN .99

Hospitality Crumpets PKG. OF 6 .69

ASSORTED VARIETIES Frito Lay Potato Chips or Snacks 200 g BAG SAVE .50 1.49

Regular Ground Beef 1.19 lb. SAVE .80 2.62 kg
Medium Ground Beef 3.28 kg 1.49 lb.
Lean Ground Beef 3.85 kg 1.79 lb.

Boneless Chicken Breasts SAVE 2.00 kg 4.99 lb. FRESH SKINLESS PORTION 11.00 kg

Fresh Strawberries SAVE 1.50 QUART PRODUCT OF U.S.A. QUART BOX 1.49

Spartan Apples SAVE .50 PRODUCT OF BRITISH COLUMBIA, CANADA FANCY GRADE 1.74 kg .79 lb.

Boneless Strip Loin Steaks SAVE 2.00 kg 6.99 lb. CUT FROM CANADA GRADE A BEEF 15.41 kg

Boneless Top Sirloin Steaks or Roasts SAVE .70 4.99 lb. CUT FROM CANADA GRADE A BEEF 11.00 kg

Red Hots Wieners LESS THAN 1/2 RETAIL PRICE 1.59 SCHNEIDER'S 450 g PKG.

PRODUCT OF ONTARIO, CANADA NO. 1 GRADE Greenhouse Seedless Cucumbers SAVE .50 EACH .99

PRODUCT OF U.S.A., NO. 1 GRADE Texas Super Sweet 1015 Onions SAVE .20 1.08 kg .49 lb.

PRODUCT OF U.S.A. Fresh Romaine Lettuce SAVE .20 EACH .79

PRODUCT OF U.S.A., NO. 1 GRADE New Red Potatoes 1.96 kg .89 lb.

PRODUCT OF HOLLAND, NO. 1 GRADE Large Tomatoes SAVE 1.00 4.39 kg 1.99 lb.

DISTINCTIVE Boston Fern 20-70 cm 8" POT 6.99

FRESH PORK PORTION Boneless Pork Loin Roasts SAVE .60 7.25 kg 3.29 lb. FRESH CENTRE CUT, 7.00 kg, 3.40 lb.

SCHNEIDER'S, SLICED, SELECTED POPULAR VARIETIES Sandwich Meats 175 g PKG. SAVE .80 .99

FRESH CHOICE Veal Shoulder Chops SAVE .90 3.51 kg 1.59

FRESH FROM OUR IN-STORE DELI AVAILABLE IN MOST STORES

Cooked Ham SAVE 1.13 SHOPSY'S, DELI LEAN .44 100 g 1.99 lb.

FILLET'S OUTSIDE ROUND French Roast Beef SAVE 3.62 .99 100 g 4.49 lb.

SCHNEIDER'S, MAD OR JUMBO Summer Sausage 1.32 100 g 5.99

SCHNEIDER'S, DUTCH OR French Onion Loaf .88 100 g 3.99

FRESH PORK PORTION Boneless Pork Loin Chops SAVE .50 7.69 kg 3.49 lb. CENTRE CUT, 8.13 kg, 3.69 lb.

SCHNEIDER'S, COOKED, SMOKED Boneless Ham Nuggets SAVE 1.89 kg 8.13 kg 3.69 lb.

FRESH CHOICE Veal Leg Cutlets 8.36 kg 3.79 lb.

SCHNEIDER'S, SLICED Side Bacon SAVE 1.20 CUT 100 g PKG. 2.49

SCHNEIDER'S Golden Basket Chicken SAVE .40 PER 2 BOX 2.99

FRESH CHOICE Veal Loin or Sirloin Chops 8.36 kg 3.79 lb.

SCHNEIDER'S Country Style Sausages 500 g PKG. 2.69

FROZEN, STORE PACKED Sole Fillets 8.80 kg 3.99 lb.

FRESH CHOICE SCHNELLED LEG Veal Scaloppini 8.80 kg 3.99 lb.

FRESH FROM OUR IN-STORE BAKERY AVAILABLE IN MOST STORES

GREAT FOR DINNER Baguettes SAVE .20 500 g .89

SUPER SNACK Tea Biscuits SAVE .20 PKG. OF 6 1.29

PRICES EFFECTIVE FROM MON. APR. 24 TO SAT. APR. 29, 1989. WE RESERVE THE RIGHT TO LIMIT QUANTITIES. ALL SAVINGS ARE BASED ON OUR REGULAR PRICES.

People Come First at IGA

Hungerford residents in Mexico

Janice Brown and Lynn Marriott residents of Hungerford Twp. will fly to Cuernavaca Mexico this month on a two week work/study trip.

Marriott and Brown, who have worked together for six years locally on peace and justice issues, will travel with a group of twelve lay people, theological students, active and retired clergy. The group will be immersed in the religious, cultural, educational, economic and political realities of Mexico through lectures and tours. The Central American conflict will also be examined.

"It will be an introduction to development work; we will be talking with squatter and ravine residents, labour and church leaders, and refugees from Guatemala, El Salvador and Nicaragua who will discuss Central American reality", says Marriott.

The two women will travel with C-Links (Christians Learning Internationally New Knowledge for Service). Brown states that "C-Links was formed five years ago to give Quinte area Christians a chance to study and learn from brothers and sisters in other cultures".

ALL YOU NEED TO KNOW
See the Good Guys
GARY STEWART PAUL BOOKER KEN GARNEAU
C.H. DAVIDSON
WITH GM SINCE 1910
705-653-2020

Midweek section
Madoc The Review
Marmora The Herald
Stirling The News-Argus
Hastings The Star
Norwood The Register
Havelock The Citizen
Campbellford The Courier

SATELLITE DISHES
REDDEN'S RADIO & TV
16 Queen St., Campbellford
(705) 653-2770

13

Historic Town Hall destroyed in blaze

Three fire departments fight blaze

A sad day in Hastings: The historic Hastings Town Hall fell victim to an unstoppable inferno early Tuesday morning. The steady and swift work of firefighters from Hastings, Norwood and Campbellford could not defeat the blaze which completely gutted the newly restored building. The cause of the blaze is still under investigation by the Ontario Fire Marshall's Cornwall office. While nothing has been ruled out, Inspector Marcel Lalonde of the Fire Marshall's office could see no reason why the fire was not accidental.

PHOTO:BILL FREEMAN

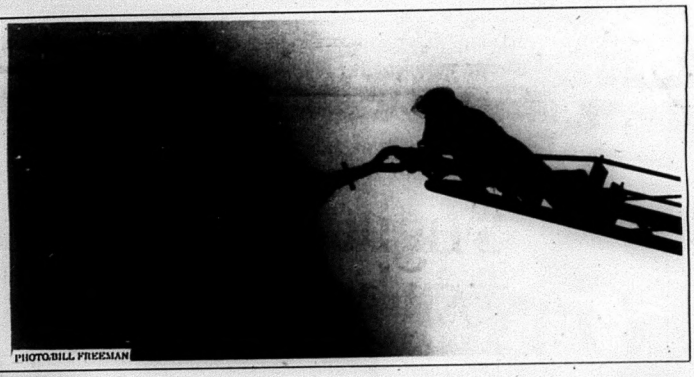

PHOTO:BILL FREEMAN

PHOTO:BILL FREEMAN

More Abled Than Disabled

by Barbara Pealow

"Why kill the Rainman?"

WHY KILL THE RAINMAN?
By Jack Pearpoint

Rainman is an excellent film. That is why it's so dangerous!tthe story line is,tragically ,too often true. When a father's will is being read, a renegade son (portrayed by Tom Cruise) discovers that he has an older brother Raymond (Dustin Hoffman) who has been institutionalized his whole life because of autism. Cruise visits and then " kidnaps" his brother.

As they drive across the United States,the brothers discover each other.Both Hoffman and Cruise give outstanding performances. Hoffman has been nominated and won for best actor and Rainman for best movie.Cruise demonstrated that he has depth and this will open his career to roles beyond "teen idol."

The ending! The theme of escaping from the institution and having pancakes in a real restaurant was developed convincingly and beautifully. Then they blew it all. The doctor called and Raymond went back to the institution!

The last three minutes should have been written differently and the movie then could have made a major contribution to creating opportunities for millions of "rainmen"and "rainwomen" to have new lives beyond institutions. Instead,however,after developing a wonderful relationship between two brothers,the movie makers junk that,and stuff Raymond back in the institution. His contact with the world reverts to "visiting privileges."

That is why Rainman is a dangerous movie.Hoffman and the acting quality give it credibility.The message to millions of viewers is that even with the best of intentions,money,support,and love, there are no alternatives but institutions,and "doctor knows best".

The political setback to those committed to real "community living options"for institutionalized people is staggering. And it need not have ended that way.There are choices. Even if the producer decided it was pushing it to have the two brothers suddenly make it as a family on their own,there are other options. Raymond could have gone home with his brother and they could have had support at home. Raymond could have moved in with a new welcoming family close to his brother (there are thousands across the country),or move into a private or shared apartment with support, or a co-operative or small group home,or a supportive community such as L'Arche .There are many other choices other than enormously expensive institutions. Any of them would have been better than this profoundly cynical conclusion that it doesn't matter what you do,it doesn't work anyway.

I am angry about the movie and I wish it could be pulled from circulation before it does more damage to people with labels,but is is an excellent film and it is doing well. Therefore, I recommend that, we all see it,and we all write and express our concerns to:

Ann Megnin,Assistant to Dustin Hoffman, Punch Productions Inc.,711 5th Avenue,New York,New York U.S.A. 10022.

Tell them that they didn't need to kill the Rainman. Even more important,that when they did,they killed other opportunities for Rainman to live.

Tragically ,it could have been twice as powerful,with another ending.

Jack Pearpoint is the President of Frontier College in Toronto, and Co-Chairman of the ARCH-ALERT Communications Committee.

Disability Benefits Get Five Per Cent Increase

Increase to the Family Benefits and General Welfare Assistance programs totalling more than $101 million annually have been announced by John Sweeney, Ontario's Minister of Community and Social Services.

The increases come in two areas. The first is a five per cent increase in basic rates and maximum shelter subsidies paid to social assistance recipients in Ontario,representing an increase of $92.1 million in annual spending on social assistance.

For a sole support parent with two children on family benefits,the increase will mean maximum monthly benefits will rise from $993 to $1045.Maximum benefits paid to a disabled or blind couple in which both have a disability will increase from $1,302 to $1,368 a month. Increase took effect January 1,1989

Sweeney also announced that the ministry's personal needs allowance program for residents of institutions will be expanded. This allowance was formerly known as the comfort allowance. Beginning April 1,1989,an allowance of $100 per month will be extended to non-elderly residents of psychiatric hospitals and homes for special care,which are funded by the Ministry of Health and to residents of facilities for developmentally handicapped people,which fall under the jurisdiction of the Ministry of Community and Social Services.

The expansion of the personal needs allowance program represents an additional $9.2 million in annual expenditures by the government.

Currently,personal needs allowance are paid to residents of nursing homes, homes for the aged and group homes for developmentally handicapped.

Social assistance costs are shared by the Federal,Provincial and Municipal Governments.

HOMELINK

Helps Find Accommodating Landlords

A few alterations to an inaccessible apartment have produced an accommodating home for a North Bay woman.

Angela,24,has used a wheelchair since she was a teenager. Last spring,she decided to look for a home of her own, but found lengthy waiting lists for accessible apartments. Angela then turned to Homelink for help.

The Ontario Office for Disabled Persons established five Homelink Centres in 1988 to assist disabled persons with their search for accessible housing.Centres were established in Kitchener, London, North Bay,Ottawa and Thunder Bay.

Persons searching for accessible housing and landlords who have accessible housing for rent are put in contact with one another by the Homelink Centre staff. No fee is charged. In the forst six months of operation,Homelink helped 121 people fin suitable housing.

When Angela found an apartment she liked, Claudette Morin, North Bay's Homelink co:ordinator,asked the landlord, Mayco Homes Ltd. to renovate the apartment to suit her needs. With assistance from Homelink and support from North Bay's Centre for the Disabled,renovations were completed. Charles McNeil,Homelink co-ordinator in London,says ,one of the people ha has been ablee to assist is a man who moved from Sault Ste.Marie to study law at the University of West-

Cont'd to page 13A

Hanover Kitchens
Planned to be Practical ...Built to be Beautiful!
COMPLETE KITCHEN REMODELLING PLANNING AND INSTALLATION SERVICE
For a new home or a kitchen renovation, there's a kitchenful of reasons to choose HANOVER...
spend some time in our kitchens and we will show you why
VISIT OUR SHOWROOM
Ball Kitchen Centre
Monday to Friday 9-5, Saturday 'till 4 pm
PARKWAY PLACE, 1135 Lansdowne St. W., Peterborough
705-743-9446

Crystal Beach
CAMPING & COUNTRY CLUB
A GENTLE CLUB
FREE!
3 days, 2 nights, with breakfast.
Includes a brief informative exploratory tour
DAILY, WEEKLY & YEARLY MEMBERSHIPS AVAILABLE
Peterborough 90 km · Ottawa 190 km · Hwy. 7 · Madoc 1 km · Crystal Beach Rd. · CRYSTAL BEACH · Marmora · Moira Lake · Tweed · Hwy. 14 · 43 km · Hwy. 62 · Hwy. 37 · Toronto 195 km · Belleville · Kingston 85 km · Hwy. 401
CALL 613-473-4296
Mon. thru Fri.
daily from 10:00 a.m. - 4:00 p.m.
to arrange your mini-vacation.
OFFER EXPIRES MAY 19, 1989
Crystal Beach CAMPING & COUNTRY CLUB
MOIRA LAKE, MADOC, ONTARIO K0K 2K0
OPEN 7 DAYS A WEEK YEAR ROUND
PLEASE BRING THIS INVITATION WITH YOU. THANK YOU FOR YOUR COOPERATION.

REDUCED PRICES
BRAND NEW HONDA FOURTRAX
FOURTRAX 200 SX
• 199cc four stroke engine
• five speed plus reverse with automatic clutch
• electric start
• full suspension
$3195.00
1987's FREE Front & Rear Racks
(on 200's only)
FULL WARRANTY
Dunford Sales & Service
Hwy. 30 South, Havelock
705-778-3767
HOURS: Weekdays 8 a.m. to 5:30 p.m. Evenings 7 p.m. to 8 p.m. Saturday 9 a.m. to 1 p.m.

15

n, the spectre of houses
ated from farms has
problems. Recently,
air, the Ontario Federa-
f Agriculture fieldman,
ad to attend on behalf of
ings County farmer.
problem arose with the
t of a lawyer's letter
ening legal action
t the farmer. This is the
ation of a long period of
tions and verbal abuse.
problem arose very
ntly, as most do. Some-
vanted to discontinue
g and consequently, the
valuable home was sold
arately from the rest of
rm.
, as is the case with
of us, the barns were
be reasonably handy to
elling. Well, an urbanite
sed the house and a
parcel of the land
x. one acre). The seller
appy, the farmer who
sed the balance of the
including the barn was
, as was the purchaser
while).

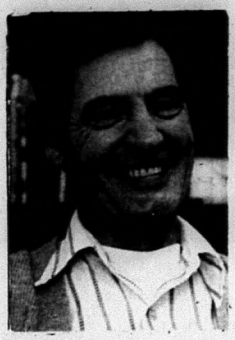

The Rural Scene

by

Ken Yarrow

The urbanite came to realize that the picture scene, in reality, carried with it, in reality, a number of other things: Piles of unsightly manure, the accompanying smell, the noise of animals at inappropriate times of day and night. Of course, farmers do not work 9 to 5 and this can disrupt orderly people who do.

In springtime, the foregoing problems are accented with the increasing heat and activity associated with farming at this time of year. Occasionally, we are all plaqued with a persistent animal escaping and guess where's the only place they want to go - on the urbanite's turf.

As we are well aware of, at the birth time of year, problems with young and old stock arise and sometimes result in death. To an urbanite, the sight of these lying about awaiting disposal, even for a short period of time, is another major point of dissention.

You may argue that the urbanite knew of the operation prior to purchase, but there is little one can do to explain the realities of farming. One must experience them, especially if the property changes hands in mid-summer and this will protect the farmer, but that is not to say that without some sort of court order that the harassment will end.

I offer no solution, other than before purchasing these properties, whether for a farm or residence, that everyone involved clearly understands the situation. For many, such parcels are already in existence.

New York doctor to patient: You should have come sooner.

Patient: I would have doc, but I got stuck in your waiting room.

drington Fish Hatchery

e Maureen Marshall

fishing season has
d and under the Ministry
ural Resources fourteen
eries throughout the
ce of Ontario have been
tocking fish in lakes and

Codrington Fish Culture
n is located off Highway
short distance from the
gton Recreation Centre.
Provincial hatchery
are no Federal in Ontar-
s built in the 1930's and,
gh it is one of the smaller
it is kept very active all
ound. Starting out in the fall with a million eggs, approximately one-third are kept, with the remainder being shipped out to other places.

Gary E. Raine, B.Sc., has managed the station for a little over three years with a staff from two to four people.

"The production scenario has changed throughout the years," said Gary. "About eight years ago, there were pheasants here and we still have enquiries about them. Swans were also wintered here. Presently," he continued, "we stock brown

Cont'd to page 10A

NORWOOD MEMORIALS
Est. Over 70 Yrs.
1-800-461-6498
58 Colborne St. Norwood
(705)639-5444

HIGH SPRING SADDLERY

The staff of
HIGH SPRING SADDLERY
invite you to MOSEY IN to our Saddlery, Harness & Gift Shop.
Custom orders our specialty. All leather repairs done on premises.
"SOMETHING FOR EVERYONE.
Saddlery, harness, boots, shirts, hats, belts, buckles, etc., etc.
HWY. 7
HAVELOCK
MARMORA
R.J. MOCON & SONS
705-778-3760

THE QUINTE WOOD SHOW

EASTERN ONTARIO'S ONLY WOOD SHOW

The Quinte WOOD SHOW PRIDE·CRAFTSMANSHIP

DON'T MISS IT
April
28 - 29 - 30,
1989

AT THE BELLEVILLE FAIRGROUNDS
Ben Bleecker Auditorium, Agricultural Bldgs. 2 & 3
corner of Sidney and Bridge Street, West, Belleville

WOODTURNING
MOBILE LUMBER MILLS
SPECIALTY WOOD & VENEERS

FREE
SEMINARS
DEMONSTRATIONS
DOOR PRIZES

SCULPTURE CARVINGS
WOODWORKING TOOLS
HANDCRAFTED FURNITURE

FEATURING:
The Eastern Ontario Juried Woodworking Championship.
"Chain Saw Carving"
Professional Lumber Jack Competition - Sunday, April 30th ONLY

SHOW HOURS
Friday, April 28th, 1989 - 11:00 am to 9:00 pm
Saturday, April 29th, 1989 - 10:00 am to 7:00 pm
Sunday, April 30th, 1989 - 11:00 am to 5:00 pm

"For The Love Of Wood"

Admission to the show is $4 adult, $3 seniors, and free to children under 12.

16

REAL ESTATE REAL ESTATE

Century 21 — CARL OAKE REALTY LTD.

RANCH BUNGALOW - Over 4400 sq. ft. finished living space. Triple garage, 6 bedrooms, 2 fireplaces, formal dining room - so much more. This home is one-of-a-kind and must be seen. If you are seriously considering purchasing the home of your dreams, call me.

For a free no-obligation property evaluation call SANDY WHITE at CENTURY 21 CARL OAKE REALTY LTD.
23 Doxsee Ave. N.
(Beside the Royal Bank)
Campbellford (705)653-1139

N. Edwards REALTY LTD

29 Durham St. N. Madoc
(613)473-4276

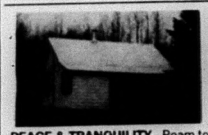

PEACE & TRANQUILITY - Roam to your heart's content on your own 7 acres with cozy 2 bedroom cottage! Next to miles of Crown Land, 2 km. from Weslemboom Lake Marina, excellent fishing & hunting, approx. 45 minutes north of Madoc. What more could you want for just **$38,900! M-171**

4 BEDROOM BUNGALOW - Brick in good condition, features hardwood floors, 2 baths, central air, full basement, attached double garage, set on 99 acres north of Madoc. Asking **$190,000. MAKE AN OFFER! M-156**

12 ACRES - 2 road frontages, creek along side. Potential for 5-6 lots. Call Now! Only **$40,000. M-161**

LOOK! MOIRA LAKEFRONT! - Get ready for summer & buy this 3 bedroom furnished cottage with guest and workshop. Year round road, over 200 ft. of shoreline in a nice setting of mature trees. A great buy! Asking **$79,900. M-174**

We Have Many Other Properties Available. Please Call Us Today!
Sales Representatives:
Gwyn Bailey (613)472-3352 Res.
Chris Blakely (613)473-4053 Res.
Pat Steele (613)473-2279 Res.
Donna Morrow (613)337-5054 Res.
Margaret Yarrow (613)473-2794 Res.

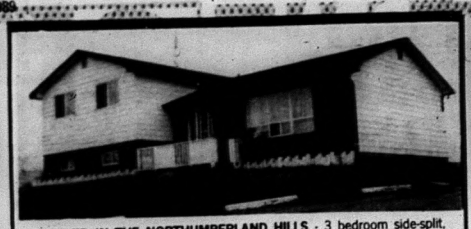

NESTLED IN THE NORTHUMBERLAND HILLS - 3 bedroom side-split, eat-in kitchen with patio doors, dining room, living room, recreation room with woodstove, laundry room, large lot. Convenient to both Hastings and Campbellford. Priced at **$124,900. Call Don Hawkes at 705-653-2265 V.J. Lauesen Ltd.**

DON G. HAWKES

V.J. LAUESEN LTD.
Realtors

HASTINGS (705)696-2386
TORONTO (416)283-2021
PETERBOROUGH (705)742-7624
COBOURG (416)372-2288
ROSENEATH (416)352-2265

ARNOLD
REAL ESTATE LIMITED
HAVELOCK OFFICE 705-778-3326

FRAME BUNGALOW - 2 bedrooms, kitchen, living room, 75' lot. **$25,000. Call Alf Cooper 705-778-3326 or evgs. 705-778-7107**

CORDOVA LAKE - Waterfront lot 210' x 350'. **Call Alf Cooper 705-778-3326 or evgs. 705-778-7107**

SEYMOUR TOWNSHIP - 100 acres well treed, some open area, over 2,000 ft. of year round township road frontage. Asking **$85,000.**

52 ACRE FARM - Large barn, 1 1/2 storey house, mostly workable land, some pasture, approx. 800' township road frontage. Only **$97,500.**

BRICK 2 STOREY CENTURY HOME - Near Warkworth, full septic, drilled well, 1/2 acre lot on paved County Road No. 29, adjacent to Warkworth Golf Club. Asking Only **$229,000.**

AVAILABLE 7 DAYS A WEEK OFFERING EXTENSIVE MARKETING COVERAGE WITH THE TORONTO REAL ESTATE BOARD. CALL PAT DUMMITT 705-778-326 OR AFTER 9:00 P.M. 705-778-3724

CORDOVA LAKE - 2 bedroom cottage, on stone perimeter wall, furnished, on large lot 108' x 281', includes 1988 boat, motor and trailer. Asking **$79,500.**

BUILDING LOT - Excellent location in Havelock, on town water & sewers, 16' x 24' metal clad garage with concrete floor, insulated, drywalled and electric heat. Asking **$39,000.**

BUILDING LOTS - Near Havelock, 3 to choose from, 174' frontage x 250' deep, high ground, plenty of trees, on paved road. Asking **$23,900.**

FOR A FREE MARKET EVALUATION OF YOUR PROPERTY WITH NO OBLIGATION CALL CODY WHEELER 705-778-3326 OR EVGS 705-778-3779

INVESTMENT OPPORTUNITY - Brick Building with 2 apartments, plus approx. 1600 sq. ft. of office and light manufacturing floor space, close to downtown Campbellford. **$155,900. CALL TODAY!**

WATERFRONT - Trent River Home. Two bedrooms, large sunporch, stone fireplace, lots of storage, 4 pce bath, and much, much more. **$94,900. HURRY!!**

FOR COMMITMENT, INTEGRITY AND RESULTS ON ALL YOUR REAL ESTATE NEEDS CALL RALPH PRESTON 705-778-3326 OR EVGS 705-778-2635

EXCELLENT - 170 ft. sandy beach on this 1 1/4 acre lot on Cordova Lake. This lot has a nice rear elevation that commands a panoramic view of the lake. A real bargain at **$69,900.**

RESIDENTIAL BUILDING LOT - Near Cordova Lake with access to the lake. Lot fronts on year round road. Listed to sell at **$37,500.**

LOVELY 69 ACRES - Of bush property with access to Cordova Lake, ideal for a retreat or a hunting camp, with good potential for future development. **$95,000.** Vendor will hold a first mortgage at 12% with good down payment.

EXCELLENT BUILDING LOT - On Old Norwood Road near Havelock. Make an offer.

FOR INFORMATION ON THESE AND OTHER PROPERTIES CALL KEN DUMMITT 705-778-3326 OR AFTER 9:00 P.M. 705-778-7191

TRICOM REALTY LTD.

444 Dundas St. E
Belleville, Ontario K8N 1E9
613-969-7000
Independent member of the Canada Trust Franchise

LARGE 4 BEDROOM - Home, Village of Marmora. Immediate possession. **$79,900.**

$79,900.

TWO HOMES FOR THE PRICE OF ONE - Located in a small village with town water and sewer. With a double lot, two bedrooms on each side, living room and dining room, this home is in need of painting and decorating only. Live in one side and rent the other.

FIVE MINUTES NORTH OF MADOC - Three bedroom home with new addition, large living room and family room, pine kitchen cupboard, newly carpeted. Don't wait! Great starter home. **$46,900.**

LARGE COUNTRY HOME MINUTES FROM TOWN OF MARMORA - Six large bedrooms with lots of closet space. Over FOUR THOUSAND feet of living area, two large living rooms, plus dining area and eating area, solid oak kitchen cupboard, very private if you're looking in the country. Four bay garage included. This one is well priced with the amount of sq. ft. involved. Call me today. **$149,900.**

CROWE LAKE VICEROY HOME - 120' private lakefront, 2 bedrooms, large living room with fireplace, dining room, downstairs family room with airtight and sun porch, sleeping cabin, exquisite view from 2 levels of decks, landscaped, bay window featuring pine, sky light in kitchen.

Call Dianne Ray
472-3028

ARNOLD
REAL ESTATE LIMITED
REALTOR
MADOC OFFICE 613-473-4553
96 Durham St. S.

LARGE - 2 storey stone home circa 1860 located in quiet historical village. A beautiful example of our past, very tastefully brought into today's living. For further details, call now.

SOLID BRICK - 2 storey home in quiet village, lovely view, ideal garden spot, barn and garage about 1.3 acres. Asking **$69,000.**

210 ELGIN ST. - Lovely bungalow, just 2 years new. Fully finished basement, with walk-out sliding patio doors in kitchen. Fridge, stove, washer & dryer, all this & more. Call for further details.

3 BEDROOM MODULAR HOME - on about 1 acre of land, everflowing stream, new coloured steel roof, Just listed, Call for details.

COMMERCIAL PROPERTY - Available in Madoc - Has established business plus land and buildings. Many opportunities. Call in now for further details.

LOVELY ACREAGE - With excellent road frontage, ideal retreat property. Close to Crown Land. Asking **$22,900.**

50 ACRES WOODED PROPERTY - With some openings, good road access, close to Hwy. 62, stream and pond. Call for details.

WATERFRONTAGE - On Moira River. Asking **$10,900.**

FOR INFORMATION ON THESE AND OTHERS CALL
ED STEVENSON 613-473-4553

17

EXCELLENT VILLAGE LOCATION - Busy bulk food store. High traffic tourist village. Well established business. Vendor will take back mortgage. Asking **$34,900. Call Maria Brand at V.J. Lauesen Ltd. 416-352-2265 or Res. 705-696-3254.**

REAL ESTATE REAL ESTATE

MARMORT INCORPORATED MORTGAGES

Residential, Commercial and Farms

- New Home Construction
- Debt Consolidation
- Home Improvements

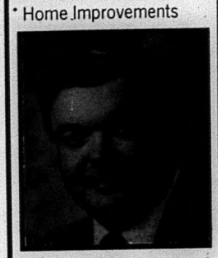

Doug Marshall
146 Front St.,
Box 1102 Belleville
613-962-7900

MORTGAGE MONEY ANY PURPOSE

- 1st & 2nd's - up to 90% of property value
- Fully open mortgages available.
- City, Rural, Farms, Land, Commercial, Debt consolidation, New construction...any type.
- NO FEE - prequalify your mortgage before you buy or renew.

100% FINANCING
FOR QUALIFIED PURCHASERS

FREE CONSULTATION

WE BUY MORTGAGES
After hour appointments available or call us at home.

Craig Tyrrell 354-9890 — Clarence Lee
Jim Sullivan 962-8207 — George Reynolds 477-3043

The Mortgage Merchant
[illegible] ST., BELLEVILLE
969-1706

ARNOLD
REAL ESTATE LIMITED

MARMORA OFFICE 613-472-3131
MADOC AREA 613-473-4771

BOB'S LAKE - Near Sharbot Lake, insulated 2 bedroom home with 278 ft. lake frontage, full cement block walk-out basement, septic system and well, 1-car garage, approx. 6 km. off Hwy. 38, only **$79,500.**

FAMILY FARM HOME - On 120 acres with approx. 70 acres arable, 4 bedrooms, family room with fireplace, patio doors, basement, wood & oil heat, situated with an excellent view in an attractive country setting. 24' x 32' repair shop, partly insulated, 36' x 80' painted barn. Well maintained, clean, tastefully finished. Asking **$150,000.**

VICTORIAN STYLE HOME - 11 rooms. Original wainscotting, trundle doors, stained glass sections in 2 large windows. Alternating maple and birch hardwood floors, combination wood/oil heat. Located on 48 acres, approx. 5 acres maple sugar bush, small stream and pond, paved county road. Asking **$199,000.**

ATTRACTIVE - Brick home, quiet area, nice lot, asking **$69,000.**

50 ACRES - Retreat , pond, creek, some bush, Madoc Township. Asking **$19,900.**

149 ACRES - County Road 20, 3 bedroom house. Owner wishes to sell, make an offer. **$98,000.**

For Farm & Vacant Land Sales & Purchases Contact the Salesperson with background experience Salesman KEN YARROW Res. 613-473-4771 or 613-472-3131

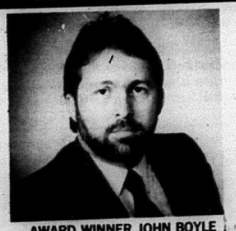

AWARD WINNER JOHN BOYLE

ROYAL LEPAGE
RESIDENTIAL REAL ESTATE SERVICES

MASTER SALES AWARD

Office: (705)748-4056
Res.: (705)696-3550
Toronto Line: 964-7048

PRESIDENT'S GOLD AWARD

AREA SALES REPRESENTATIVE PRESENTS:

OPEN HOUSES
SAT. AND SUN. 12 - 2 p.m.
CEDAR DRIVE IN HASTINGS
Spanking New Waterfront Bungalows
$149,900.

- Over 1200' sq.; includes 2 full baths
- F.A.E. heat with heat pump for central air
- Open concept hollywood style kitchen & living areas
- Walk-out from living area to covered patio deck
- Brick & cedar construction with aluminum soffits & fascia
- Municipal water & sewer services
- Pre-approved mortgages

Drop In for Fresh Coffee & Muffins, and See These Beauties For Yourself

Very Rare Large Watefront Parcel - Priced to sell at **$164,900.** Private, treed 1 1/4 acre lot with 163 feet of waterfront on the Trent System; charming summer home with over 1200' sq. of living area with a FULL basement and walk-out; new vinyl siding, aluminum soffit & fascia. There's an additional 2 bedroom guest cottage at the water. VERY RARE!

Above the Crowd!
BAY OF QUINTE REALTY LTD.
RE/MAX

DAN TERRION SALES REPRESENTATIVE
MEMBER OF THE 100% CLUB FOR 1987 and 1988

MARMORA VILLAGE - 3 bedroom brick, hardwood floors, good interior, very central. Asking **$84,900.**

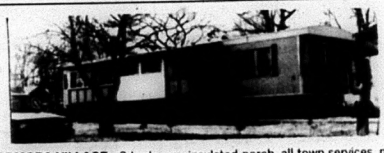

MARMORA VILLAGE - 3 bedroom, insulated porch, all town services, new refrigerator and stove. Asking **$49,900.**

MARMORA VILLAGE - Beautiful 3 bedroom home, large rec. room with fireplace, 2 baths, games room, nicely landscaped lot. Asking **$119,000.**

MARMORA VILLAGE - 2 bedrooms, attached garage, mature pines, nice lot. Asking **$65,900.**

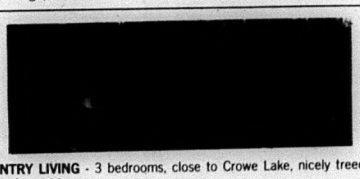

COUNTRY LIVING - 3 bedrooms, close to Crowe Lake, nicely treed lot. Asking **$69,900.**

CROWE RIVER - 4 bedroom home, newly renovated, boat house, boat & motor. 173 feet of frontage on quiet bay minutes to Crowe Lake. Priced to sell.

CROWE LAKE - Overlooking Crowe Lake. Nicely decorated 3 bedroom home, 2 baths, attached garage, rec. room, landscaped lot. Asking **$129,000.**

613-472-3535

REAL ESTATE

RE/MAX empire realty ltd.

3 BEDROOM HI-RANCH WITH CAREFREE EXTERIOR - 1092 square feet, full insulated basement. 4 1/2 years left on warranty. Lots of landscaping potential with a year round creek flowing through the property. Priced at **$106,000. Call RE/MAX Empire Realty Ltd., 613-478-2030, and ask for ANN BOWRY, Sales Rep. 613-478-6471.**

RE/MAX empire realty ltd.
354 victoria st.
tweed, ontario K0K 3J0
phone: (613)478-2030

J.R. CONNOR
REAL ESTATE BROKER
30 Doxsee Avenue, South,
Campbellford
705-653-1780

LUXURY HOME PLUS 50 ACRES CLOSE TO CAMPBELLFORD - Elegant country home features a 35' x 18' living room with brick fireplace, hardwood floors and original woodtrim. Other amenities include 20' x 17' solarium, in-ground pool, 4 bedrooms, 11.9' x 14' dining room and 2 30' x 60' barns. A wonderful place to entertain and to enjoy yourself. Shown by appointment only. **$315,000.**

YOU DESERVE IT! - Enjoy these features: delightful eat-in kitchen with custom quality cabinets, L-shaped formal living and dining room, ensuite master bathroom, completely finished bright family room with stone fireplace. Generous sized rooms, low maintenance exterior gives time to relax and enjoy the view from the private deck. **$179,000.**

CEDAR SIDED WATERFRONT HOME ON YEAR ROUND ROAD - 3 bedroom home is situated on a lovely level lot with attractive cedar siding and beautiful cathedral ceilings, new drywall, lots of insulation and tastefully decorated. A pleasure to show. **$139,500.**

INVESTMENT OPPORTUNITY - Valuable downtown commercial building with 4 1/2 lots in Campbellford. BUY NOW - CLOSE IN 1990. Call for private appointment to view.

BRAND NEW - 1300 sq. ft. bungalow. Raised entry provides lots of bright lower floor area for more bedrooms or rec. room. Vinyl siding for easy up-keep. **$129,900.**

MEMBERS OF PETERBOROUGH Real Estate Board and its M.L.S. Call on our experience anytime for a free evaluation of your home or property.
705-653-1780 Office Hours
705-653-1978 Jack Connor
705-653-4851 Jim Connor
"DEPEND ON A REAL ESTATE PROFESSIONAL"

J.R. CONNOR REAL ESTATE BROKER

HIGENBOTTAM
REALTY LTD.
180 Bridge Street N., Hastings Ontario
705-696-3730 416-352-2204
Res. 705-696-2504

WARKWORTH - Builder's custom-designed home. Large living/dining area. 3 bedrooms, master with 4 pc ensuite. Kitchen with oak cupboards, tile counter-tops and built-in appliances. Lower level has two large rooms with extra 2 pc washroom. Walkouts to patio. Upper level walkout to deck. Immediate possession. **$189,000. MLS**

SOUTH OF HASTINGS - SOLD ding lot, some trees, pond site, survey available. **$45,000. MLS**

URGENTLY REQUIRED - Building lots. Large and small acreage.

FOR FURTHER INFORMATION REGARDING THIS AND OTHER PROPERTIES LISTED, CONTACT
Diane Higenbottam, Broker
Ken Higenbottam, Salesperson
Members Of The Cobourg Port Hope Real Estate Board and Peterborough Real Estate Board Inc.
LET THE MLS SYSTEM WORK FOR YOU

RE/MAX Above the Crowd! empire realty ltd.

4 BEDROOM CENTURY HOME - Pretty 1 acre lot, village services, maple floors, 2 fireplaces, greenhouse, double garage. A pleasure to show. **$125,000. M1050**

MADOC VILLAGE - Older style home, tastefully renovated with 20' x 24' workshop. **$85,900. M1041**

SPACIOUS CHALET STYLE - Country home with 30' x 40' workshop on 2.6 acres. **$99,900. M1043**
Call STEVE MORLEY, Sales Rep. 613-473-2323

REDUCED - Nice 3 bedroom bungalow in Madoc. Everything on one level makes it perfect for an older couple; while a younger couple would appreciate the lovely treed lot it sits on. Call today. **BOB HAWLEY, Sales Rep. 613-473-2271 M1003**

BUY A 3 BEDROOM HOME & FEED THE DEER IN YOUR BACKYARD - Just off Hwy. 62, 15 miles north of Madoc.Needs minor repair, has assumable mortgage. Located on beautiful 2 acre lot. Listed at just **$41,900. M1010. Call me for details, BOB HAWLEY 613-473-2271**

BOWES & COCKS
LIMITED — The Gallery of Homes — REALTOR
NORWOOD OFFICE 705-639-5388

BEAUTIFUL VIEW - From new bungalow in small quiet village only 15 minutes from Peterborough. **$119,900. Jonathan Baird, 705-778-7807**

$179,900. - 3 bedroom panabode with professionally landscaped grounds - large pine & oaks - completely furnished on large lakefront lot with picturesque view, 1 car garage, drive to the door. **Sales Rep., Wayne Head 705-639-2535 or Jonathan Baird 705-778-7807**

BRICK BUNGALOW - Near the lake with shopping, schools and churches all within walking distance - Peterborough area. **$129,900. Sales Rep., Wayne Head 705-639-2535**

WATERFRONT HOME - On Trent River minutes from 401. What nicer place to retire than in this gorgeous spotless bungalow. On level lot with boat slip. **$159,900. MLS Dorothy Moore 705-652-6601**

HOBBY FARM - Paved highway, 2 car garage converted to possible storefront, large spacious brick bungalow, finished basement, very clean. 50 acres with workshop & barn. Excellent for beef. River through land. **$249,900. MLS Dorothy Moore 705-652-6601**

YOU ASKED FOR IT! - Now You Can Have It. Country home on 3 acres & a pond. Wood stove in living room & glass door to yard. closed-in porch with large windows & double garage. Only **$139,900. MLS Ed Moffatt 705-639-2361**

REAL ESTATE

BOWES & COCKS
LIMITED — The Gallery of Homes — REALTOR
NORWOOD OFFICE 705-639-5388

JONATHAN G.W. BAIRD

Bowes and Cocks Limited is pleased to announce that Jonathan G.W. Baird has joined our Norwood office sales team as a fully licenced and full time Real Estate Representative.

Jonathan was raised in Norwood, after emigrating from Scotland in 1981. He now lives with his wife, Penny, and daughter, Stephanie, in Havelock where his wife owns and operates P.Jay's Footwear.

Jonathan is dedicated to provide Dedicated, Honest service in all your real estate needs. Jonathan can be reached at our Norwood Office, 705-639-5388 or at home, 705-778-7807.

"WHERE THE ACTION IS"

BOWES & COCKS
LIMITED — The Gallery of Homes — REALTOR
27 Front Street North, Campbellford (705) 653-1331

SUPERB 2 STOREY VICTORIAN - An architectural masterpiece features, large dining room with bay window, upper & lower sitting porches, 3 bedrooms, maintenance free aluminum siding, equal billed gas heat. **$104,900. Call Scott Sheridan 705-653-1331 or Res. 705-653-3780.**

WANT A NICE BUNGALOW UNDER $90,000? FEATURES: 3 bedrooms, renovated throughout, pine floors in kitchen, new deck, detached garage, convenient location. **Call Scott Sheridan 705-653-1331 or Res. 705-653-3780.**

LARGE BLOCK HOME - In Campbellford. Spacious lot, convenient location, above-ground pool, oak in kitchen, French doors, hardwood floors. COULD BE YOURS! **$129,000. Call Scott Sheridan, 705-653-1331 or 705-653-3780.**

INVESTMENT - Commercial building in Campbellford. 1 apartment upstairs. Excellent downtown location, busy traffic areas. New roof, potential for second apartment. Listed at **$129,900. Call Scott Sheridan 705-653-1331 or 705-653-3780.**

NEW LISTING - Legal non-conforming duplex, renovated throughout, modern apartments show very well, convenient downtown location. Great investment to live in and rent SOLD carry mortgage. Under **$80,000. Call Scott Sheridan 705-653-1331 or Res. 705-653-3780.**

R.R. 2 MARMORA - Bungalow within walking distance of Crowe Lake. Fieldstone fireplace, workshop in garage. Location survey available. Asking **$81,900. Call John Szczukocki 705-653-1331 or Res. 613-472-3571.**

NEW LISTING - Let real estate work for you, with this income property. 3 brick, 1 1/2 storey homes on town service. Close to schools and shopping. THREE for the price of **$229,900. For appointment call Carol Thomson at 705-653-1331 or 705-653-2916.**

NEW LISTING - SET FOR LIVING - Do come in and compare, this all-brick home on a quiet street in Campbellford. Close to shopping and Old Mill Park. Sliding glass door, in kitchen leads onto new deck in back yard. Tastefully decorated. Too good to last long at **$75,000. Call John or Carol at 705-653-1331 or 705-653-2916.**

A PLACE FOR THE FAMILY AND INCOME TOO! - Charming country General Store, with 4 bedroom renovated home attached. **$168,900. For more information please call Carol Thomson 705-653-1331 or Res. 705-653-2916.**

19

O.P.P. REPORT

n April 29th,1989,Jess GIBB R.R. 4 Campbell- ,reported her son's 10 d bicycle had been stolen n the rear of their resi- ce. The bicycle is black in ur,and is a male's CTC ercycle. Approximate e is $109.00

n April 22nd,1989, there was heft reported at Kal AMAE'S Ford Sales on nd Rd., in Campbellford. en property consisted of tire, Firestone steeltex al ASR, as well as a ome sport wheel cover. l value of the stolen items 500.The tire and rim were en from a 3/4 ton truck ked at the rear of the car

n April 22nd,1989,two more ak-ins were reported in the lmar Subdivision, R.R. armora area. The cottage of Robert ROSKAFT, of Toronto, had been entered by breaking the glass storm door and gaining entry, nothing as of yaet has been reported stolen. As well, the cottage of Vic STUPKA of West Hill had been broken into. Entry was gained through a window. The stolen property consisted of fishing equipment and tackle which has all been recovered.

Two cottages were reported broken into in the Newall Beach, R.R. 1 Hastings area. The cottage of Mel POTTER of Toronto, had been entered.

Stolen property consisted of a quantity of food and alcohol had been consumed and stolen. The cottage of Vincent CARUSO, also of the Toronto area, had been entered. Food was eaten at this cottage as well. Police are investigating.

On April 23rd, 1989 Dean DAGLEISH of Raglan St, Campbellford, reported that his 12 speed mountain bike had been stolen. The bicycle, red in colour, was last seen parked on Front St. N., in Campbellford in the area of Tokio's Restaurant. Value of the stolen bicycle is $295.

Over the past week, there were five reported accidents in the Campbellford O.P.P. Detachment area, fortunately, none of these resulted in personal injuries to the parties involved.

As a result of a Search Warrant excuted by Campbellford O.P.P. and Peterborough O.P.P., a R.R. 1 Warkwoth man has been charged with Possession Of Narcotics. Dennis TRIPP, age 42, of R.R. 1 Warkworth has been charged. He will appear in Campbellford Court May 18th,1989.

DID YOU KNOW.....IT IS ILLEGAL TO DRIVE A MOTOR VEHICLE WITH THE SEAT BELT ASSEMBLY INOPERATIVE OR MODIFIED. Contrary to the Highway Traffic Act Sec. 90 (2). Fine: $53.75.

Local public health nurses upset

by Maureen McLean, Marg Harris, Members of Ontario Nurses Assoc.

The Public Health Nurses of the Hastings and Prince Edward Counties Health Unit are upset with negotiations particularly with respect to resolving their longstanding salary inequity.

The Ontario Nurses' Association, Local 31, President Maureen McLean says the Public Health Nurses are among the lowest paid in Ontario. Their last contract expired December 31, 1988. A conciliation date has been arranged for mid-May after negotiations failed to reach an agreement on salary related issues.

Recently the Board of Health adjusted salaries for Senior Staff addressing the issue of their pay inequities bringing salaries to provincial standards. Seven senior positions were adjusted with the largest increase a 32 percent raise for the unit's dental co-ordinator. One nursing supervisor was given a 21 percent increase and another an 18 percent raise. The director of administration's salary increased 11 percent and the medical officer of health received a 10 percent pay hike.

However, the nurses of the Hastings and Prince Edward Counties Health Unit remain the second lowest paid in Ontario in respect to their nursing counterparts in other Health Units. In order to reach parity with hospital nurses the public health nurses would require a 12.6 percent salary increase by April 1, 1989.

The majority of Public Health Nurses have additional education beyond the R.N. level and hold Batchelor's Degrees in Nursing Science. Some have an additional Graduate Degree at the Masters level.

Marg Harris, Chairperson for the Public Relations Committee, says the nurses are involved in a variety of health promotion and educational programs and feels they provide resourceful manpower to the Health Unit. She says the nurses work hard at their nursing profession contributing to the health and well being of families in their community. As such, the nurses deserve pay and recognition in accordance with their skills and efforts.

REAL ESTATE REAL ESTATE REAL ESTATE

MORTGAGES

GARRY BLOWER
Marbelle
"ALL TYPES"
RESIDENTIAL-COMMERCIAL & INDUSTRIAL
CONSTRUCTION LOANS
MORTGAGES PURCHASED
Century Place,
199 Front St., Belleville
Bus.: (613) 966-6568
Res.: (613) 968-3010

KUBOTA

Pitcher Equipment Ltd
R.R. 1 Frankford, Ontario, K0K 2C0
(613)398-6522 or (613)398-6634
QUINTE AREA'S COMPACT TRACTOR SPECIALIST
Hours: Mon. - Fri. 9 a.m. to 5:00 p.m.
Sat. 9 a.m. to 12 noon

J.E. McKINNEY Realty Ltd.
5 Front St. W., Stirling, K0K 3E0
TELEPHONE: 395-2662

JUST LISTED - Spacious 4 bedroom home on large lot close to downtown Stirling, tastefully decorated with eat-in kitchen, full finished basement and lots more. Asking only $118,000. Call today for details.

INVESTMENT OPPORTUNITY - 3600 sq. ft. office building, prime location n Stirling with lots of parking available. Great set-up with room for possible expansion.

2 STOREY HOME IN FRANKFORD - Spacious 3 bedroom home in excellent condition, walking distance to downtown, asking $74,000.

COUNTRY LIVING WITH POTENTIAL INCOME - Tastefully decorated 4 level split on 50 acres with 40 work land, 10 pasture with small bush. 12 year old home, brick & vinyl sided with large living/dining area, attractive kitchen with lots of cupboards, 3 large bedrooms, family room, laundry room, 200 Amp. service, good well and 2 spring fed ponds. Large garden with registered raspberries, strawberries, rhubarb, onions. Also includes large barn and machine shed, excellent opportunity to raise beef.

CALL Bill Sutherland, Al Foote, or Claire Knight for details.

RE/MAX summit realty ltd.
Above the Crowd!

KALADAR - 2 bedroom, older home on 6 acres of land. New drilled well, new septic, new hydro, new furnace. Corner of Hwy. 7 and Hwy. 41. NOW $38,900.

NORTHBROOK - 3 bedroom split level home on 1 acre lot, 200 Amp. service, aluminum sided with angel stone. Nice & neat. $69,900

TWEED - 3 bedroom older home on 1 1/2 acres, just south of Tweed. Asking $54,900

4 BEDROOM - 2 storey brick, good location near lake & park in Tweed. Asking $69,900

george petrie
sales representative
res.: (613) 478-2165
tweed, ontario

1st anniversary SALE
Thank You, Quinte Area
SAVE $ TRUCK LOAD TILE

12 x 12 Solarian Tile $1.69 each
12 x 12 Vernay Tile $.89 each

Weston Berberama 2 colours $8.95 sq. yd.

Kitchen Prints 6 vivid colours SALE at $12.49

SAVE $5.00 sq. yd. 35 oz Kelsey Carpet Reg. 21.95 6 colours SALE $16.95 sq. yd.

Westpoint Rubber Back 5 colours $11.77 sq. yd.

Armstrong Candide 6' width 25 rolls to choose from $22.95 sq. yd.

Crossley Karastan
Karma Reg. $46.95 SALE $36.95

Lawrence Park $22.95 WITH *FREE PAD†

15% OFF ALL REMNANTS & ROLL ENDS
JUST ARRIVED! (3 colours) Richmond Carpet (Designers Walk) 50 oz
Reg. $36.95 SALE SPECIAL $21.95

ALL STOCK REDUCED - ALL VINYL REDUCED
WE ARE OUT TO FLOOR YOU
DRIVE A LITTLE FURTHER: SAVE A LOT MORE
A GENUINE SALE WITH GENUINE SAVINGS
SALE ENDS SATURDAY, MAY 6, 1989

Murray Rug & Tile
No. 2 Highwy Between Belleville and Trenton
969-RUGS or 969-7847
OPEN: Mon. - Wed. 8:30 a.m. to 5:30 p.m. Thurs. & Fri. 8:30 a.m. to 8:30 p.m. Saturday 8:30 a.m. to 5:00 p.m.
†Your Dealer for Crossley Carpet - Made from Stainmaster by Dupont

TAKE A LOOK AT THESE "LIKE NEW" LOW MILEAGE VEHICLES

1987 DODGE CHARGER
12,000 Miles. Hatchback, 2 door, automatic, power steering & brakes, stereo. 1 local owner. Like new.

1987 BUICK LESABRE
Air, 10,000 mi. 4-door, V-6, automatic, AM/FM Cassette Stereo, fully power equipped, 1 owner. Must Be Seen!

1985 MERCURY TOPAZ L
18,000 mi. 4-door, 4 cylinder, automatic, AM/FM Stereo, cruise control, rear defrost, sport mirrors. Like New.

1986 PONTIAC 6000 S.T.E.
33,000 Miles. Air conditioning, 4 door, top of the line, sun roof, all power options. Much, much more. Immaculate!

1987 PONTIAC GRAND AM S.E.
22,000 Miles, Air conditioning, top of the line model, V6, fuel injected, automatic, power steering & brakes, stereo, power door locks, window, trunk release, much, much more. Balance of 6 year factory warranty. Immaculate.

1988 OLDSMOBILE DELTA 88
Air, 12,000 miles. Loaded, power windows, power locks, AM/FM Cassette, cruise, tilt, power trunk, immaculate. A must to see.

1986 BUICK ELECTRA ESTATE WAGON
Air, 33,000 mi. 8 cylinder, automatic, cruise control, roof rack, 8 passenger, fully loaded. Sharp.

1986 VOYAGEUR MINI VAN
39,000 Miles. Air conditioning, stereo, luggage rack, 6 passenger, rear wiper, tinted glass, cruise control, rust proofed. 1 owner, immaculate.

BERTRAND MOTOR SALES
117 Bridge St. W. Campbellford - On Hwy. 30 N.
Phone (705) 653-2990
OPEN EVENINGS — COMPLETE SERVICE FACILITIES

YOUR BUSINESS

Success of franchise is owner's affair

If you're not completely ready to go into business on your own,franchising offers many advantages.But you have to do your homework to make sure that you're investing in a franchise that's right for you.

A franchisee--the person buying the franchise--is buying a proven system that enables him or her to take advantage of the parent company's experience,bulk buying power and overall marketing clout.

For the franchisor--the company selling the franchises--franchising represents an alternative financing strategy at a time when the parent company is growing rapidly,but still too risky to be financed by a bank.

"The percentage of individual franchises which fall during the first 10 years is much smaller than the failure rate for most businesses during the same period,"says Leslie Rupf,president of Zarex Management,a consulting service for franchisors,and chairman of Treats,a successful cookie franchise operation.

" The success rate of franchises is higher because the franchisor eliminates most of the classic risks for a small business,such as being under financed,badly managed or not having a business plan.

There are more than 300 active franchise operations in Canada now,notes Rupf,ranging from the traditional fast food operations to retailing and service companies,such as dentists.

While some franchises can be bought for as little as $10,000 to $20,000,the "turnkey"costs of most franchisesis between $100,00 and $250,000.

"Maybe if we pooled our resources we could buy some kind of franchise — I've got $23.80, how much have you got?"

The term turnkey refers to total costs of acquiring and operating a franchise. The three main costs are (1) the one-time fee paid to the franchisor (2) the necessary improvements to the premises (3) the acquisition of inventory and working capital. Another cost is the royalty payment which is usually between 4-9 % of all sales.

Roughly 40 per cent of all retail sales now in Canada are through franchises and the grwoth trend shows no signs of levelling off, says Rupf.

While owning a franchise can be financially rewarding over the long term,it isn't a shortcut to instant wealth.

" Many people buy with their hearts instead of their brains," says Rupf. "Too often they don't appreciate how much work it takes. The franchisee has to be on the job constantly to make sure things are running properly." Norm Rolfe,a small business consultant with the Ontario Ministry of Industry,Trade and Technology (MITT),adds, " Buying a franchise is not a guarantee of success. You should investigate before investing. Start by obtaining as much information as possible on the franchisor;also,talk to existing franchisees and consult an accountant and a franchise lawyer."

If you're interested in investing in a franchise,you should contact:The Association of Canadian Franchisors,88 University Ave.,Suite 607, Toronto,M5J 1T8; telephone (416) 595-5005.This non-profit industry association offers an excellent information kit to prospective franchisees.

You may also want to attend a " Purchase a Franchise "seminar offered by MITT. Speakers usually include an active franchisee, a banker- and a franchise lawyer. Call the small business Hotline at 1-800--387-6142.

Kawasaki
LET THE GOOD TIMES ROLL
NON-CURRENT SALE
MOTORCYCLES

STREET
1987 250 NINJA reg. $3999.00 SALE $3099.00 1-Only
1987 EX 500 with lower reg. $4299.00 SALE $3799.00 1-Only
SOLD
1988 600 NINJA reg. $6049.00 SALE $5699.00 1-Only

ON & OFF ROAD
1987 KLR 250 reg. $3199.00 SALE $2649.00 1-Only

OFF ROAD
1987 KX-80 reg. $2299.00 SALE $1749.00 2-Only
1988 KDX-80 reg. $1499.00 SALE $1349.00 1-Only

JET SKIS
1988 JS 440 reg. $5549.00 SALE $4899.00

ATV'S
1988 MULE 1000 reg. $8299.00 SALE $7199.00 Demo
1988 KLF-300 reg. $4699.00 SALE $3999.00 3-Only

GENERATORS
GA 1400 reg. $1099.00 SALE $899.00 1-Only
GD 700 reg. $799.00 SALE $645.00 2-Only
SOLD
GA 2300 reg. $1499.00 SALE $1249.00 1-Only

SEE ALL THE NEW 1989 MODELS NOW IN STOCK
- FINANCING AVAILABLE -
Bobbarrie Kawasaki
487 DUNDAS ST. W. (WESTGATE PLAZA)
HIGHWAY 2, EAST OF TOWERS
BELLEVILLE, ONT. 613-966-0621

RETIRED MEN & WOMEN
LEARN TO PLAY
Golf
Just $20.
ALL EQUIPMENT SUPPLIED
5 LESSONS 1 WEEKLY FOR 5 WEEKS
LIFTLOCK GOLFLAND
Ashburnham Drive beside the Liftlock
743-1792

21

Teen music: More than 80 Norwood Intermediate School students took part in their splendid production of the musical **Teens** last week. They gave thoroughly energetic and spellbinding presentations for a number of different audiences of elementary and junior high school students as well as a show for parents, relatives and friends. They brought vigour and life to a teenage version of a Chorus Line-type musical. Congratulations!

Fawcett announces $16.3 million for NNBE

Cobourg - Joan Fawcett, MPP for Northumberland, recently announced $16,309,000 in allocations, over a three-year period, for four capital projects for the Northumberland Newcastle Board of Education bringing the Ontario Government's total commitment since 1988 to $20,533,186.

The Northumberland Newcastle Board of Education's approvals include construction of two elementary schools, one in Cobourg and one in Courtice and additions and renovations to the Baltimore Public School in Baltimore and the Vincent Massey Public School in Bowmanville.

"I am delighted with this announcement," said Mrs. Fawcett. "This is an important step in providing quality education to the children in our communities."

Mrs. Fawcett made this announcement in conjunction with the province-wide announcements made April 20 and 21, 1989, by her colleague, the Honourable Chris Ward, Minister of Education. Nearly $1.8-billion will be spent on school construction in Ontario over the next three years. This is the largest school building boom in Canadian history, and one of the greatest construction undertaken in Ontario since the Second World War.

The school boards in our region of East Central Ontario have been allocated funds which will generate capital projects valued at more than $6-million. This will allow school boards in the region to proceed with 20 projects.

Municipal road subsidies

Northumberland County - Joan Fawcett, MPP for Northumberland, recently announced $493,100 in municipal road subsidies supplementary allocations for municipalities in the County of Northumberland.

Mrs. Fawcett made the announcement on behalf of her colleague, the Honourable Ed Fulton, Minister of Transportation.

"These represent a significant contribution to the transportation system within municpalities throughout the County of Northumberland," Mrs. Fawcett said. The funds are in addition to the grants normally given to the municipalities by the Ontario government.

"The Government of Ontario is committed to roads and highways as generators of economic growth and as links for families and emergency services," said Joan Fawcett. "This additional funding reinforces that commitment."

The municipal road subsidies supplementary allocations represent the province's contribution toward the cost of several purchases and projects throughout the County and will be transferred to the municipalities upon completion.

Find out how to make your work place more accessible to the Deaf employee. Call the Canadian Hearing Society at 416-964-9595, or write to us at: 271 Spadina Road, Toronto, Ontario M5R 2V3

ONE GOOD IDEA LEADS TO ANOTHER

...and another ...and another ...and another

In fact, the entire Yard-Man line-up is just one good idea after another... from our product to our service to our 3 Year Warranty, and On-The-Spot Finance plan. You'll see what we mean when you visit your Yard-Man dealer nearest you.

YARD-MAN

...Nothing else even comes close

FARM PRICES AVAILABLE TO QUALIFYING CUSTOMERS.

R. ALLAN BAKER LTD. 705-639-5819

R.R. 3, NORWOOD, ONTARIO (Hwy. 7, West)

1984 COLONY PARK WAGON
Fully loaded, Stock No. 9303A
$8,995

1987 LEBARON
Auto, air, power windows, power locks, AM/FM stereo cassette, tilt steering, speed control, Stock No. 9318A
$10,995

1986 FORD MUSTANG
2 door, interval wipers, power windows, power locks, speed control, AM/FM stereo cassette, sunroof, 35,933 km, Stock No. 9275A
$8,995

1985 CROWN VICTORIA
Air conditioning, speed control, AM/FM stereo, just 59,911 km, Stock No. 9049A
$9,495

1989 MUSTANG
2 door, as new, 7,289 km, air conditioning, AM/FM stereo cassette, premium sound, power door locks, styled road wheels, Stock No. 9202A
$11,795

1988 CONVERSION VAN
Raised roof, fully loaded, Stock No. 9216A
$27,995

1895 GRAND MARQUIS
8 cylinder, automatic overdrive, fully loaded, brown
$9,995

Mon. to Fri. 9 a.m. - 5:30 p.m. Sat. 9 a.m. - 5 p.m.

DOUG HUNTER
Ford-Lincoln Mercury

Russell St. N. MADOC (613) 473-4236

341 Victoria St. TWEED (613) 478-2042

22

Codrington Fish Hatchery

Cont'd from page 3A

trout, about 150,000 growing from five or six inches long that weigh one ounce. Most of our stock is for Lake Ontario, as well as other lakes and streams."

The brown trout is native to Europe and Western Asia and was introduced to Ontario in 1913. "They are a fast growing fish," said Gary, "and like cool water. We use high quality spring water from our own grounds and have plenty of it all year round. The water collects in the pond from the springs in the bush and feeds into the buildings."

There are 10 raceways in the building where 150,000 fish are housed and their feeding is totally dependent on the hatchery. The water must be kept ogenated and be of high quality. Raceways are cleaned down for good sanitation and the fish are well shaded and screened off for protection from any stress.

On April 17, a truck from the hatchery was prepared, well-equipped and ready to move out a large amount of fish from the hatchery to the streams. "We always have a good back-up in case the truck has any problems or breakdowns enroute," said Gary. He explained how private fish farms, licenced by the Ministry, grow fish to sell to restaurants, ponds and farmers' markets.

From late April to Thanksgiving, the hatchery is open to the general public. "We have 7,000 visitors a year," Gary said. "The public is not allowed in the buildings due to fish protection from stress or disease concern. However, visitors can enjoy a wander through the grounds and learn a great deal from the informative Visitors' Centre but they are weather dependent and self-guided."

The hatchery is situated on 100 acres of scenic land. Giant pine trees guard the entrance and a short walk between them offers a view into the building that contains the raceways. The visitors' Centre, which was added two years ago, is an attractive building made of cedar, and displays a wealth of literature.

There are two large-sized mounted fish to view and a twelve-minute video presentation that shows the operation of the hatchery and what goes on throughout the year. Guide books are available that refer to various species of fish all over Ontario, one of the books being a "Guide to Eating Ontario Sport Fish".

Detailed information on the history of the brown trout is shown on wall posters in the Centre, which include the early development of the fish such as fertilization, collection of eggs, hatching, amounts of feed, and information "from the hatchery to the angler".

Lists of Fisheries Management techniques include maintenance of good habitats, repair of habitats, assessment and research, and contribution and follow-up of the public.

As Gary said, "We want to know if they are catching anything?" All these aspects are carefully looked into by the Fisheries Management with the public in mind regarding the fish hatcheries, assessment of stocking fish, and enforcement of fisheries Law.

Visitors to the Centre are encouraged to sign the guest book. "We have people signing in from the United States," said Gary, "and some come from Europe and are especially interested because they have their own fish hatcheries."

A special attraction at the hatchery is a walk by the creek where brown trout can be seen and fed from a platform where a box of pellets is supplied. It is a beautiful setting, and a place of enjoyment where the fish can be viewed in their natural habitat.

When it comes to hiring the Deaf, seeing is believing.
271 Spadina Road
Toronto, Ontario
M5R 2V3
416-964-9595
(TDD) 416-964-0023
THE CANADIAN HEARING SOCIETY FOUNDATION

Something For Everyone...
Downtown
Peterborough

2 HOUR - FREE PARKING
ABOVE THE CITY BUS TERMINAL
ENTER OFF OF SIMCOE OR HUNTER STREETS
...It's easy, there's plenty of parking, it's enclosed, it's FREE and, best of all, it's right in the heart of Downtown Shopping

Brenda's SHOPPE
Superior Fashions for Larger Sizes
Feminine & Sophisticated
PATRIZIA Gives A New Image
A Stylish Colour Collection Worth Viewing
Brenda's SHOPPE
412 1/2 George St. North 745-5142

LEILANI Gina
WEST BEACH
INSTINCT
Bare WETSUITS
mistral
JIMMY'Z
RAISINS
Here 'tiz SURF SKI WEAR
202 CHARLOTTE ST 745 8840
across from Post Office

First Quality Ladies Discount Fashions
Brand New Brand Name Looks For Less
Second Fiddle
SAVE from 50% - 90% EVERY DAY
368 George St. North
Peterborough
705-748-4212

The Book Tree
Cordially Invites You To Join Us in Celebrating Our First Anniversary.
April 24 - 29
THE BOOK TREE
254 Charlotte St. Peterborough
749 - 2665

Serving Peterborough & District Since 1911
WARNE'S MUSIC STORE
Visit Warne's for Quality
PIANOS & ORGANS
for home, school and church
• Digital Pianos
• Music & Music Rolls
• Guitars, harmonicas, violins, mandolins, banjos
• Piano & Organ Lessons.
OPEN Mon.-Sat. 9:30-5:30
418 GEORGE ST. N. PETERBOROUGH, K9H 3R5
(705)743-3181

Going in style and comfort...
Rogow's
"Affordable fashion for your lifestyle."
366 George St. N.
Peterborough
366 GEORGE ST. PETERBOROUGH

23

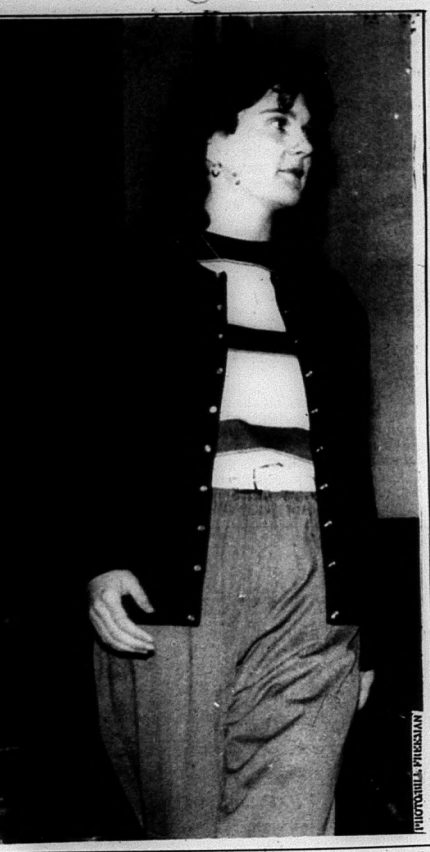

elanie Gerow participated in Saturday's Norwood Lioness shion Show

Tax increases to fuel gas price hikes

OTTAWA—Since the beginning of the year,the Canadian average price for gasoline has crept upward,reversing the trend toward decreasing prices seen in 1988. This according to Canadian Automobile Association (CAA) which today released the findings of its first-quarter gasoline price survey.

The 2.9 million member,not-for-profit CAA monitors gasoline prices throughout Canada on a monthly basis and releases a quarterly report with figures provided by Runzheimer Canada Inc., of Toronto, an international consultant firm specializing in transportation,travel and living costs.

The CAA survey reveals tha Canadian average price for a litre of unleaded premium and unleaded regular at both full and self-serve stations increased by more than half a cent in the first quarter of 1989. In contrast, unleaded regular gasoline at a self-serve station stood at 47.5 cents in December 1988,almost four cents lower than in January of the same year. All other blends of gasoline experienced price drops of around three cents during 1988.

The 1988 price drops reflected tumbling world oil prices and the influence of other market factors. Canadian government exploited 1988 price decreases by increasing taxation of gasoline by two cents per litre on average. By the end of the year,federal and provincial taxes accounted for over 20 cents per litre, or close to half the average pump price.

OVER 50 TRUCKS READY FOR IMMEDIATE DELIVERY ...OR CUSTOM ORDER TODAY

KAL OJAMAE DOES IT AGAIN

INDOOR SALE - CAMPBELLFORD ARENA

WE'LL BE AT THE ARENA FROM NOW UNTIL MAY 6TH.

Featuring:
Brand New 1989's
AEROSTAR
- V6 Power
- Automatic Overdrive
- Air Conditioning
- Privacy Glass
- Speed & Tilt Wheel
- Capt. Chairs
- 7 Passenger
- Rear Window Defroster, Wiper, Washer
- And More

*Not exactly as illustrated

ONLY $16,999 ft & taxes not included

RANGER
- Canada's Best Selling Compact
- 2.3 Litre Fuel In jection Engine
- 5 Speed Manual Transmission
- Rear Step Bumper
- Low Mount Swing-Away Mirrors
- Power Steering
- Sliding Rear Window
- Cloth Seat
- AM/FM Stereo

ONLY $9,999 Frt. & taxes not included
- Limited numbers available in stock
- Fianance as low as 8.9%**

F150
- Canada's No. 1 Selling Nameplate
- 4.9 L. Electronic Fuel Injection Engine
- 5 Speed Manual Transmission
- Rear Step Bumper
- Low Mount Mirrors
- AM/FM Stereo
- Sliding Rear Window
- Cloth Seat
- Sport Wheel Covers

Limited numbers in stock at this price

ONLY $11,999 ft & taxes not included

*Finance and rebates from manufacturer
*Subject to change with 48 hours notice

Kal Ojamae
FORD MERCURY SALES LTD.

705-653-2300 Dealership
705-653-2130 Arena

"We're Out To Beat Anybody's Deal!"

MACKIE MARINE AHEAD OF THE REST

MacKie Marine
2ND LOCATION
NOW OPEN
65 DUNDAS ST. E., BELLEVILLE
BOATING IS OUR ONLY BUSINESS

VIP'S ARE BACK

VIP $15,995

LARSON CONTEMPRA DC-300 AFT CABIN CRUISER POWERED BY MERCRUISER

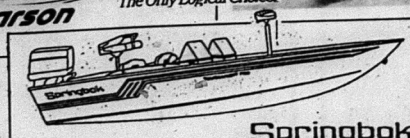

Springbok

Why Buy Anywhere Else?
- Quality Products
- Full Line of Parts & Accessories
- Inwater Service
- Certified Marine Mechanics

MacKie Marine
SALES & SERVICE
25 DUNDAS ST. W. BELLEVILLE (DOCKSIDE MORCH MARINE)
65 DUNDAS ST. E. BELLEVILLE

MERCURY OUTBOARDS
Let The Legend Move You

(613)966-9338 or (613)969-0515

24

COME TO THE MOVIES
ARON CINEMA Campbellford 705-653-3390

NOW PLAYING Last 2 Nights Tues. Wed. Apr. 25 & 26

BEST PICTURE

BEST ACTOR Dustin Hoffman BEST DIRECTOR Barry Levinson

RAINMAN Tom Cruise Showtime 8PM

FRIDAY APR. 28 Thru WEDNESDAY MAY3 - 8 PM

$3.50 SUN MON TUES WED - 8 PM

A visit to Pleasant Meadow Manor: Hastings-Peterborough MPP Jim Pollock played host to interim Conservative leader, Andy Brandt, last Thursday as he made whirlwind stops throughout the riding and in Belleville. His evening was capped with a riding association fundraiser in Madoc. From left to right are: Jim Pollock; riding association president, Arnold Stevenson; Omni Health Care Limited's (they own and operate Pleasant Meadow Manor) operations manager, Pat Powers; Omni's vice president, Steve Wilson; Pleasant Meadow Manor administrator, Mrs. Riva and Andy Brandt. PHOTO:BILL FREEMAN

MRCA MOIRA RIVER CONSERVATION AUTHORITY

Applications are now being accepted for the following positions:

PLANNING & REGULATIONS OFFICER: (One-Year Contract)

This position involves the review and inspection of permit and development applications (severances, zoning amendments, plans of subdivision, etc.) in terms of flood plain and other environmental concerns. The successful applicant will also be expected to undertake a study of the Bay of Quinte Shoreline as part of the Authority's shoreline management program.

Qualifications:

Applicants must have completed resource oriented courses (environmental studies, geography/planning, engineering) at the college or university level. Experience in working with maps and plans an asset as well as the ability to effectively communicate both orally and in writing. A valid M.T.O. driver's licence is required.

Salary range: ($18,000. - $21,000. per year)

CURATOR - O'HARA MILL MUSEUM: (21 week contract)*

Working from the O'Hara Mill museum Complex near Madoc, Ontario, this position involves the coordination of museum activities, the care for and research into the museum collection, the planning and creation of exhibits as well as the promotion of public interest in the museum.

Qualifications:

Applicants should have an interest in history; be self-motivated, possess administrative skills, and/or education in the museum and community relations field. Applicants must also be able to supervise summer staff and volunteers. A valid M.T.O. driver's licence is required.

Salary: ($7.85 per hour x 40 hrs. per week)

*(After the contract period there is a possibility that this position may continue as a regular part-time position)

Applications and resumes for these positions should be submitted to:

Mr. David King, General Manager/Secretary-Treasurer
Moira River Conservation Authority
Box 698, Belleville, Ontario, K8N 5B3

by:

May 19, 1989 for the Planning & Regulations Officer Position
May 12, 1989 for the Curator Position

PHOTO:BILL FREEMAN

NDHS stars

Flautist and accompaniest: Sandra Toms performed a composition for solo flute and accompaniest with Jennifer macklin at this year's Kiwanis Music Festival in Peterborough.

AGING - GREAT EXPECTATIONS

Is the subject of the seminar sponsored by the Hastings New Horizon Outreach Program.

The speaker is **Bonnie Davidson**, R.N., B. Sc. N., Msc. N., Clinical Nurse Specialist, Gerontology Consultant.

THE PLACE: Legion Hall, Hastings
DATE: Thursday, April 27th, 1989
TIME: 1 p.m. to 4 p.m.

For information, call **705-696-2096**

See the news item elsewhere in this paper for more details.

1986 CHRYSLER FIFTH AVENUE

AM/FM, power windows, power locks, cruise control, finished in gun metal grey. Like New.

ONLY 31,500 ORIGINAL MILES

$14,995.

Russell St. N., MADOC (613) 473-4236

Mon. - Fri. 9-8 p.m. Sat. 9-5 p.m.

FORD MERCURY LINCOLN

DOUG HUNTER Ford - Lincoln Mercury

341 Victoria St. TWEED (613) 478-2042

SEPTIC TANKS

		Delivered
600	gal	$462.00
800	gal	$556.00
1,000	gal	$645.00
1,500	gal	$1150.00
2,000	gal	$1561.00
3,000	gal	$2035.00

3" Plastic Pipe .67/ ft. - Tees $3.40 - Elbows $2.75

QPC Quinte Precast Concrete Ltd.

BELLEVILLE, ONTARIO
NO. 62 HIGHWAY, 2 MILES NORTH OF HIGHWAY 401
(613)962-8671

Why kill the Rainman?"

nt'd from page 2

n Ontario. Because of this perience,McNeil plans to velop a networking system tween all Homelink Centres increase the mobility of t-of -towners. For more formation write:
HOMELINK,Office for sabled Persons, 700 Bay reet, 3rd Floor,Toronto, ntario M5G 1Z6

OLLING THUNDER NEED CTORS

Rolling Thunder is looking r two people with disabilities no are interested in acting ith the company beginning in ly 1989,(previous acting xperience is not necessary). ogether with the other cast embers and the artistic rector,these new actors will evelop an original play over e summer and then tour om September 1989 until ne 1990.

Although the company is based in Brantford,the cast spends a great deal of time on the road. This year the Rolling Thunder expects to perform approximately 170 times in Ontario and the United States.

For more information contact: Larry Brown ,Artistic Director, Rolling Thunder Theatre Company, 10 Bell Lane, Brantford,Ontario N3T 5W5.

EVERYONE! COME ON DOWN

To the MORE ABLED THAN DISABLED CLUB meeting,May 1,Monday, 7.30 p.m.,at the Campbellford Community Care, 44 Front St.N.

Find out more about Carnation Days,jobs and getting to know one another.

Everyone Welcome! Abled and Disabled.

SCALLOPS AND POTATOES
1 pint scallops
3 tablespoons butter
6 to 8 slices bacon
salt and pepper

Drain the scallops and remove any bits of shell
Cook scallops in butter for 5 mins.
Cut bacon into 2 inch pieces
Arrange scallops and bacon alternately on skewers
Season with salt and pepper
Stand skewers upright in large potato and bake in 350-400 oven,until bacon is crisp,about 15 mins.
Or place on a broiler rack and brown on all sides under broiler.

Serve on skewers or lay across a plate and remove skewers.

Continue baking potatoes for 30 mins or more. Serve with tossed salad and you've got yourself a meal. Serves 4.

CHOW! SEE YOU NEXT WEEK.

Hastings and District Community Group

The Hastings and District ommunity Group held their econd meeting on April 6th, to iscuss plans for a 1989 ommunity Christmas celebration. They took the ideas, resented at their first meeting, and different organizaons in the village have been sked to sponsor an event.

The Legion will be arranging o have a Christmas tree in the layground on Front St. East. here will be a tree lighting eremony on the evening of ecember 9th, with a few hristmas carols. After this eremony, there will be a Christmas concert, across the street at the Legion.

The Chamber of Commerce will be asked to sponsor a residential decorating contest and we hope to have a commercial decorating contest, as well. The judging will be done by December 9th, so everyone will be able to check out the decorations that weekend.

The following Saturday, Dec. 16th, will be the Santa Claus Parade with hot chocolate at the town hall afterwards.

If anyone would like to get involved, they can contact: the Legion if they have any extra outdoor lights for the tree; Connie Poole if they would like to be a part of the concert, and Marian Norman or Marleen Hillstrom if they have any other activity they would like to include in these celebrations.

The next meeting of the Hastings Community Group will be in early September - exact date will be announced later. In the meantime, we wish you a happy and safe summer holiday.

Find out how to make your work place more accessible to the Deaf employee. Call the Canadian Hearing Society at 416-964-9595, or write to us at: 271 Spadina Road, Toronto, Ontario M5R 2V3

SOUTHFORK EXCAVATING
• TOP SOIL •
• DOZERS • DUMPS • HOES •
• SEPTIC SYSTEMS •
BOB TOMPKINS
613-395-2128

10% DISCOUNT
ON LABOUR ONLY
Ends Saturday, April 29th, 1989
Specializing in
• Siding •Soffits •Fascia
•Replacing & Installing Windows
•Doors •Roofing •Decks
•No Job Too Small
KIMBOB
COMPLETE HOME IMPROVEMENTS INC.
613-398-8673 Avoid the rush, book early
613-397-3234 for your home renovations!

NEWMAN, OLIVER & MCCARTEN INSURANCE BROKERS LTD.
FARM HOME COMMERCIAL AUTO
25 Mill Street, Stirling, Ont. Bus: 613-395-3333
35 Front St., Campbellford, Ont. Bus: 705-653-1940
GARY NEWMAN - PRESIDENT
RES.: 705-924-2681
REPRESENTING: THE HAMILTON TOWNSHIP FARMER'S MUTUAL FIRE INSURANCE COMPANY
PERSONALIZED SERVICE IN OUR OFFICE OR AT YOUR HOME

YAMAHA
We make the difference.
ROY'S CYCLE WORLD

QTY.	MOTOCROSS	
1 -	1989 YZ80W	$2095
2 -	1987 YZ80T	$1895
2 -	1987 YZ125T	$2895
1 -	1988 YZ125 - used -	$2895
	MINI	
2 -	1988 PW50	$899
2 -	1987 BW80	$1295
1 -	1988 DT50	$1495
4 -	1988 DT50 - demo	$1295
	DUAL PURPOSE & ENDURO	
1 -	1988 DT200U - sold	$2695
3 -	1988 DT200 DEMO	$2395
2 -	1987 TW200 DEMO	$2395
1 -	1986 XT600 - sold	$1995
	TOURING	
1 -	1988 VENTURE	$7995
1 -	1987 ROYALE	$9995
1 -	1985 VENTURE	$6995

$2500 in extras included on '85

	STREET	
4 -	1988 XV250 VIRAGO	$2795
6 -	1988 XV250 VIRAGO DEMO	$2395
1 -	1987 XV535 VIRAGO	$3695
2 -	1988 FJ1200	$7295
2 -	1988 FZ600 - sold out	$4999
1 -	1987 FZ750	$5999
2 -	1988 FZR400	$5395
1 -	1988 FZR1000	$7999
1 -	1988 TZR250	$5395
4 -	1986 125 RIVA SCOOTERS	$1695
2 -	1988 YSR50	$1595
1 -	1987 TXR250 - sold	$4795

JUST ARRIVED
1989 YAMAHAS
FZR1000 RZ350W VENTURE ROYALE PRO HAULER FZR600W! TDR250W XV535W
PLUS TAX, PDI & LIC.
ROY'S CYCLE WORLD
Belleville 613-962-7231

The Little Log Cabin
Toys & Things
LAST CHANCE
$pring hower pecial ale
APRIL 24th - 30th
40% OFF ALL CLOTHING
Infants to Adults (New - 4 XL T-Shirts) (Excluding undergarments)
Hours: Mon. - Sat. 10:00 - 6:00; Sun. 11:00 - 4:00
9 Ottawa St. Havelock 705-778-2175
LAST CHANCE

26

GREAT PLACE TO BUY... SELL TRADE OR RENT — the Classifieds!

CLASSIFIED MUST BE IN BY 4 P.M. FRIDAY

MADOC 473-4476 · HAVELOCK 778-2671 · NORWOOD 639-5431
CAMPBELLFORD 653-3737 · STIRLING 395-3321 · MARMORA 472-2431

FOR SALE

REIDS NATURAL GAS APPLIANCE CENTRE
Ranges-Washers-Dryers
Barbecues-Central
Vacuum Systems-Fireplaces
487 Dundas St. W.,
Belleville 613-968-9344

12 CU. Ft. Westinghouse freezer, immaculate condition. Also PA address system. Phone 613-472-3154.

1979 YAMAHA 750 special in very good condition with only 19,700 km., $1399 certified. 613-473-2685.

1987 BONAIR 1200 tent trailer, fridge, stove, sleeps 8, excellent condition, $6000 firm. 705-778-2291.

1987 MAGNUM 290, 29 ft. Cabin Cruiser, Twin V-6, 4.3 litre engine with all the options in the book plus too many extras to list. Only 160 hours, stored inside. Reduced to $79,500. Call 613-962-6803 evenings.

APPLES & CIDER
Reid's Orchards
1 mile west of Hwy. 14 on Wellman's Corners Rd.
Open Mon - Sat. 9-5 p.m.
CLOSED SUNDAYS
613-395-3088

20 FT. all-steel zero grazers for forage or large bales. Farm wagons, 6 to 14 ton models, from $450. Heavy duty chain harrows, several widths, $40 per foot. Paul Burns, Tamworth, 613-379-2921 or Pat Cassidy, Tweed, 613-478-3991 (evenings).

23 ATTRACTIVE Acres, 2 streams on all-weather road with hydro, 2000' southern boundary borders O'Hara Mill Conservation Park, 6000 trees planted spring 1988. Excellent building site near Madoc. $25,000. Phone 416-983-5087.

DON'T FORGET
the
End of the Month Sale
April 29th ONLY
25% OFF All Regular Prices
Rosie's Children's Clothes
45 Front Street North
Campbellford

2 PAIR Green Drapes, 96"x84", $25 per pair, 705-778-2644.

GUARANTEED INVESTMENT CERTIFICATES
5 Year 11 1/2%
4 Year 11 1/2%
3 Year 11 3/4%
2 Year 12 %
1 Year 12.3 %
Short Term 11 3/4%
(rates subject to change without notice)
Waters Financial Services
705-653-2528 (collect)
After Hours 653-2910
IGA PLAZA, Campbellford

AMWAY Products and/or Business Opportunity available in your area. Call John Davidse for information, 705-653-1328 evenings after 5:30 p.m. Free home delivery.

AUSTRALIAN Shepherd/ Scotch Collie cross pups, 10 weeks old. Will make good cattle dogs or pets, 705-653-3221.

BRICK Bungalow, Church St., Stirling, 48'x26', 3 bedrooms, large lot, central air, water softener. Asking $95,000. 613-398-7833 or 613-395-3237.

EAVESTROUGHING
Custom Made 5 inch
Seamless Aluminum
ALSO Siding, Soffit, & Fascia
COMPETITIVE PRICES
FREE ESTIMATES
NICK AHOLA
TWEED
613-478-6897

DRY Softwood slabs at $35 per bundle delivered. Campbellford, Havelock, Norwood, Hastings area. Buy 7 Bundles, get one free. Nelson Lumber 705-696-2072, 705-295-6665.

5 H.P. Garden rototiller, 26" wide cut, like new. Call 613-472-3149, anytime after 10 a.m.

D&L WOOD Products is selling dry hardwood, cut, split and delivered - Hastings, Havelock, Norwood, Campbellford, $150 bush cord, 3 or more $140. Hardwood logs, mixed $500 delivered truckload 6 bush cords, 705-696-2563 or 653-2188.

TORFAX
Saves you Money
on Clean, Used
Office Furniture
Westgate Plaza
487 Dundas St. W., Belleville
613-969-0821

"DYNAVENT" Hay Dryers. Install when mow is empty. Quiet centrifugal efficient. Special discounts in effect until May 31/89. Call RIX Equipment Sales 705-653-1875 Campbellford.

RADIATORS
New Radiators - New Gas Tanks - Installed
Low Prices
Phone 705-778-3352
Also Stereos Installed
Call today for a price

EGGS - farm fresh, available at Drain Poultry, Tweed, Ont. Mon. to Friday, 9-5, & Sat. 8a.m.-11a.m. Closed Sunday Phone 613-478-2828.

EXCELLENT Country lot on paved county road, located one mile from Norwood. For details, call 705-639-2294.

FARMI 3 pt. hitch skidding winches, 3 models with 165 ft. cable. Rental unit available. Phone William Robinson, Eldorado, 613-473-2230.

MR. RUNNING BOARD
Absolutely Finest Made
Truck Caps · Tonneau Covers
Box Liners · Running Boards
Bug Shields · Nose Gaurds
Hwy. No. 62, 3 km N. of No. 401 Belleville
613-962-9717

75 HOLIDAY Trailer, 24', propane & electric, 12 volt, 4 piece bath. All appliances. Call weekends, 613-392-6295 after six, weekdays 416-495-8419.

THE MONEY TREE
Loans
Mortgages
Call "WILF"
705-653-2642

COMPLETE Line of New & Used Boat Motor Packages on Display. Special on Nissan Fishing Motors. Sales & Service, Nelson's Motor Clinic, 705-778-3245.

BUY Any 3 Saw Chains, get fourth one Free. Chain oil $3.95/litre. Husqvarna 50 $439 with Free chain. Ear muffs, eye protectors and mix oil. Nelson's Motor Clinic, 705-778-3245.

CANOE, 14 ft. fibreglass, Wood Yoke, York River, excellent condition, $250. Wm. Robinson, 613-473-2230.

clark's homeland furniture — we deliver in area
A Division of Home Hardware
LOTS OF FREE PARKING
169 Pinnacle Street, Belleville
962-1811 or 962-0434
Store Hours: Thurs., 12-9; Fri., 9-9
Saturday, 9-5:30

GOOD Selection of New & Used Riding Lawn Mowers. RJM Small Engines, 705-778-3826.

HAY, Alfalfa & Timothy, good size square bales, 705-653-2057.

HOMELITE Generators, Pumps, Grass Trimmers, Lawn Mowers - All On Special. We also have Husqvarna Lawn Mowers. Nelson's Motor Clinic, 705-778-3245.

KENMORE Washer, white, good condition, $300. Call 613-472-3485.

LEAR Jet car stereos are here - Come in and check our line-up from $99. 2 year warranty on all radios and one year full exchange warranty on speakers. Installation available. Madoc Video. 613-473-4841.

MAPLE Syrup, fresh quality. Canadian Shield maples. Craig Robinson, 613-473-2547 or Mark Robinson, 613-473-2171.

FRIDGE & Stove - Good Condition. Call 705-653-3793 Evenings.

MOFFAT 30" stove, white, good condition, $175. Call 613-472-3485.

PUREBRED Hereford Bulls, Serviceable age. Call 613-478-5472.

QUALITY Reconditioned and New Pianos, Electronic Keyboards, PA Systems, Guitars, Organs - Trophies, Plaques, all Awards, Engraving, Custom Caps and Shirts, fast delivery - Jenkins Music - Bancroft Trophies, 192 Hastings St. N., Bancroft, 613-332-1479. Closed Mondays.

SADDLES for sale: 1 English saddle outfit complete. 1 Western saddle outfit complete. Other tack available, 613-473-4112.

SATELLITE Systems by General Instrument are now available at Madoc Video - Quality products installed professionally. Call today, Madoc Video, 613-473-4841.

STANDING Timber wanted. Careful selective harvesting of saw logs. References. Cash before logs leave your property. R. Maas, 613-472-5834.

SURGE water softeners, 1 bag of salt. We will install in most cases free of charge. Water purifiers and filtering systems, salt available. Moore Bros., Napanee, 613-354-5516.

Let us help plan your WEDDING!
Invitations by International & Rainbow
• Replies • Informals • Cakewrap
• Decorations • Candles
GUNN-JOHNSTON LTD.
Cards & Gifts
51 Bridge St. E., Campbellford
705-653-4332

32 FT. House Trailer with Florida room. Asking $14,500. Phone 705-778-3826.

MEMORIAL vase and wreath for loved one. In silk flowers to last. From $16.95 and up. Baker's Dozen, George St., Havelock, 705-778-3067.

McLAUGHLIN Sports are now carrying large volume of ammunition, Trent River, 705-778-7070.

4 LAWNMOWERS for handyman, $10 each, 705-778-3727.

TOPSOIL - delivered. Reasonably priced. Stirling, 613-395-5363 evenings.

TOP Soil or rotted manure for your lawn or garden, in large or small quantities. Natural fed beef, by side or quarter, 613-472-5535.

TRAILER, 35 foot Shamrock, park model, 2 bedrooms, 2 tip-outs, 4 pc. bath, built-in stereo, 45000 BTU furnace, storm windows, excellent condition, $14,000 or best offer, 705-653-2551.

McLAUGHLIN Sports: Open Friday and Saturday until 24th of May weekend, then days will be added. For service at any other time, call 705-778-7070, Trent River.

SERVICEABLE age Polled Charolais or Simmental bulls; also bred cows and stocker calves. Garry Kelly, 613-472-5535.

TRAILER 33' park model with tip-out - patio doors - full size fridge and stove - sleeps 9 - on sight Booster Park $17500 includes 1989 park fees. Call 416-725-4655 evenings.

TYPEWRITERS - Smith Corona, Adding Machines, Cash Registers, Supplies, Desks, Chairs, Filing Cabinets, etc. etc. Wes Cochrane, 705-653-3204; John Cochrane, Norwood, 705-639-5276.

USED Office Furniture - desks, chairs, files, typewriters. Call Masters Office Furniture, Brighton 613-475-3133

VIDEO Camera rentals - Weddings, Birthdays, Anniversaries or any other special occasion. Reserve today. Camera person available. Only at Madoc Video, downtown Madoc, 613-473-4841.

1983, 515 GMC V6, cap, radial snow tires, 40 Hwy. M.P.G.; 1973 GMC Cattle truck, 350, V8, new floor & chute. Good tires & rack & roof. Phone 705-653-1004.

WANTED

FARM wanted: approximately 100 acres or more. Good soil and buildings. Give good description, J.C. Johnstone, Box 1321, Peterborough, K9J 7H5.

HENS, banties, ducks, roosters. 705-653-1775.

HIGHEST Cash Prices: crippled, disabled injured cattle. Call collect, Valley Live Stock, 416-372-6413 or 613-392-0014, call anytime. No dead stock please.

MIDDLE-Aged working male looking for apartment in village of Madoc or room and board. Phone 613-473-2130.

WANTED, house to rent. Within 2-3 miles of Marmora. Business couple with no children or pets required for May 1st.
Call 613-472-5109 after seven pm.

WANTED to Rent: Mother of 3 wants to rent a 3 bedroom house in Havelock by July 1st. Phone 613-476-7607.

WANTED to Rent: Havelock or Norwood, 2 bedroom apartment by May 31st or June 1st, 613-472-3373.

WANTED: Used guns. Call McLaughlin Sports, Trent River, Ont., 705-778-7070.

WE buy baseball, hockey, football, boxing and other sports cards. Call 24 hours, 1-800-267-3910.

LAND WANTED
ANY SIZE
ANY LOCATION / ALL PRICES
Waterfront properties suitable for development, existing or proposed plans of subdivision, multiple lots or properties suitable for severance, vacant land. 705-742-4491
PATTEN CORPORATION
Box 779 Peterborough, Ont. K9J 7A2

WANTED

PAN for boiling maple syrup, 613-473-2757.

WANTED: Beta trade-ins. Trade in your Beta VCR for 1989 VHS VCR's - Hurry in or call Brad or Mike today. Only at Madoc Video, downtown, Madoc. 613-473-4841.

CEDAR Trees for hedging, also white pine, spruce, white birch clumps, 4 to 6 feet high. Phone 705-432-2237.

BUYING cedar boughs. County Rd. 40, 5 miles north of Norwood. Call Eric, 705-639-5856 or Herman after 6 p.m., 705-887-2595.

AUTOS

1975 GRAND Marquis, recent bodywork, asking $750. Phone 705-778-3826.

1978 DODGE Omni, 2 door, needs battery, $500 or best offer, 613-472-2911.

FOR RENT

1 BEDROOM apartments, central Warkworth - starting at $310 per month. Please call 416-623-5683.

2 BEDROOM apartment, fridge, stove, $475, pay own hydro. In Madoc. Available immediately. Phone 613-473-4728 or 473-2098.

2 BEDROOM apartment. No children. Abstainers. Available May 1st. Centrally located. References required, 705-778-7030.

CARD OF THANKS

THE family of the late Iva Baker would like to express their sincere appreciation to neighbors, friends and relatives who helped during the loss of a dear wife, mother and grandmother. Many thanks for donations to the Cancer Society, cards, flowers and visits. A special "thank you" to Rev. George Beals, McConnell Funeral Home, Dr. Derry, Mrs. Edith Aylsworth, St. Peter's Presbyterian Women's Club for the lovely lunch after the funeral, to all who brought food to our home, and to my fellow Madoc Township employees for all their support. Your thoughtfulness will always be remembered. Bill Baker and Family.

I WISH to express my sincere appreciation to all those who helped me so generously in every way during the loss of my loving husband, Gerald Parker. I have appreciated your food donations, flowers sent to both the Funeral Home and to me at our house, your donations to the Alzheimer Society, as well as many beautiful sympathy cards. My loved ones, friends and neighbors have all been so very thoughtful and I will never forget all your kindnesses to me. I want to thank Dr. Keough, and staff at Campbellford Hospital, as well as every effort put forth at Pleasant Meadow Manor Nursing Home, to make Gerald comfortable during his two month stay there. Marion Parker.

SPECIAL thanks to Sarah Kane for alerting fire departments and to Madoc Village and Madoc Township for their prompt response. Thanks to Grant Ketcheson and firemen for their concerns after the fire. Thanks again, Betty LaPalm.

A WARM and loving thanks to our children, family and friends who made our 25th Anniversary one to be cherished and remembered. Thanks to all who attended the dance and for the lovely flowers, gifts and cards we received. Jim & Dorothy Lytle.

CARD OF THANKS

A MILLION "Thanks" to the many kind people who remembered me while I was a patient in hospital and since returning home. For cards, visits, flowers, gifts and good wishes. Sincerely, Hazel Beatty.

WE would like to thank all those who supported our 2nd Annual Fashion Show and Tea. Sara Ann's from Stirling presented a terrific fashion show. We hope everyone enjoyed the evening. Thank you, Huntingdon Volunteer Fire Dept., Women's Auxiliary.

HELP WANTED

FULL-TIME Secretary in Hastings area. General office work, bookkeeping, filing, typing, recording. Must have good telephone manner. Trucking knowledge would be an asset. Send resume to Box 1360A, Campbellford, Ont. K0L 1L0.

MALE or female summer help for dairy/beef farm. Please send resume including salary expected to Box 449, Tweed, Ont. K0K 3J0.

MAN wanted for general farm work and also be proficient in carpentry. Call Ron after 5 p.m. Phone 705-653-1416.

TRANSPORT Drivers Required. Freedom, excellent pay, travel. It's all yours. Get your Class "A" licence at Ontario's oldest and largest training centre. Tax deductible, professional training, job assistance, no experience necessary. Merv Orr Transport, Pickering/Belleville, 1-800-265-3559.

HELP WANTED
Salespersons,
Cashiers. Apply in
Person to Mr.
Wayne Gunter
Canadian Tire
65 Bridge St.
Campbellford

REAL Estate Career. Full training provided. New office in Norwood NOW OPEN. Call Carl Edwards, Bowes & Cocks Ltd., Gallery of Homes, 705-742-4234.

GM Dealership in Tweed looking for Salespersons for Full-Time employment. Excellent benefits. CONTACT Charles Way, Tweed Motor Car Sales 613-478-3139.

MADOC HYDRO
Requires
Part-Time help.
Experience in Accounting, Typing, General Office Practices an asset.
Please send resumes to:
Madoc Hydro Commission,
Box 770,
Madoc, Ontario
K0K 2K0
Last date for resumes is May 5, 1989.
Only short-list applicants will be contacted regarding filling of this position.

27

COMING EVENTS

CAMPBELLFORD LIONS' CLUB ANNUAL MANURE SALE

Delivery Dates
Sat. April 29 and Sat. May 6, 1989

PRICE: $2.00 per bag

Place orders at 705-653-1919 or 705-653-3075 or any other Lions Member

HAVELOCK Minor Hockey Annual Meeting and election of officers - Tuesday, May 9, 7:30 p.m., Arena upstairs - All executive positions open.

HAVELOCK Rotary Club Bingo at Havelock Legion, 8 Ottawa St. West, Thursdays 7 p.m. Early Birds 7:30 p.m. Regular bingo 8 p.m.

HOME Baking, Yard & Rummage Sale at Zion Church Hall, Malone area, 10 a.m. to 12 noon, Saturday, May 6th.

KINSMEN Bingo - Community Center, Thursday nights, 7:30 p.m. - 16 regular games, 6 specials, mini-jackpot and $1000 jackpot, Bonanza - All Dabber.

LIONS Bingo every Wed., 7:30 p.m. at Havelock Community Centre. 2 Early Bird games, 1 Share-the-Wealth, 1 Jackpot game, 1 Winner-Take-All. Air conditioned.

MAINSTREET returns to Norwood Sports Complex. Dance: April 29, 9-1. Tickets: $15/couple, $20 at door. Available from Curling Club members.

MEALS On Wheels - Hot dinner delivered Tuesdays and Thursdays at noon, $3, Eldorado, Cooper, Ivanhoe, Madoc, Queensboro. Call 613-473-4454, 473-5076.

MIXED 3-Pitch Tournament - May 19, 20, 21 - All proceeds to Marc II Arena Fund. Sponsored by Polaris Stars Hockey Club. For information and entry forms, contact John Maloney, 613-472-2778.

NORWOOD Lions' Club Bingo every Tuesday night at Norwood Town Hall. 2 Early Bird games 7:45 p.m. Regular games start at 8 p.m. 2 Share-the-Wealth, 1 Jackpot game for $500, starting at 50 numbers and increasing 1 number each week until won.

OPEN House: The family of Frances Bird invite friends and relatives to share in the celebration of her 80th birthday at the Senior Citizens Hall in Marmora on April 30th, 1989, from 2 p.m. to 4 p.m. Best Wishes only.

PHASE II Sale at St. Andrew's United Church, Marmora, on Saturday, Apr. 29, 9 a.m. to 1 p.m. Also a Bake Sale, coffee party and flea market.

ROYAL Canadian Legion Branch 300 Norwood Honours & Awards Banquet & Dance, Saturday, Apr. 29. Social hour, 6-7; dinner 7-9. Live band, 9-1.

RUMMAGE Sale - Sacred Heart Hall, Marmora, Saturday, Apr. 29, 8 a.m. to 2 p.m. Sponsored by the CWL.

RUMMAGE Sale - April 29, from 9-1 o'clock at St. Peter's Presbyterian Church, Madoc.

THE Family of Lorne and Eleanor Elder wish to invite everyone to attend a dance in honor of their 30th Wedding Anniversary, May 6, 1989, at Roseneath Civic Centre, 9-1. Music by the Larry Adams Band.

THE family of Kay McCoy is happy to invite relatives, friends and neighbors to celebrate the occasion of her 80th birthday on Sunday, Apr. 30, at Sacred Heart Parish Hall, Marmora, from 2-4 p.m. Best Wishes only.

COMING EVENTS

FRIENDS invited to a Birthday Party for Susan and Mark Brunton at the shop, 7th Line Belmont, April 29th, 8 p.m.

DANCE at Norwood Town Hall, Saturday, May 13, 1989, at 9 p.m. Open bar, DJ, lunch, $5/person. Proceeds for the renovation of the Havelock Catholic Church. Ladies bring lunch.

FESTIVAL of Hymns - Trinity St. Andrew United Church, Brighton, Ont. - Sunday, Apr. 30, 1989, at 7:30 p.m. Massed Choir of Area Churches - Guest soloist offering - Opening 49th Northumberland Music Festival, being held in Cobourg, May 1-5. Everyone welcome.

BAKE Sale, 10 a.m., Saturday, Apr. 29th, Seniors Building, 10 George St., Havelock. Proceeds support Havelock, Belmont and Methuen Seniors Club.

BINGO - At Marmora Legion Hall every Monday night at 7:30 p.m. Early birds, Regular games for $10 each, 8 p.m. & one jackpot game starting at $500 in 55 nos. or less. Mini-jackpot starting at $50. Admission 50 cents, extra cards 25 cents.

CAMPBELLFORD Legion, Branch 103 Dobber Bingo, every Wednesday night, upstairs hall. Starts 7:30 p.m. 5 Specials, 16 Regular Games, Bonanza, $1000 Jackpot starts at no. 49.

CONCERT of Music, St. Peter's Presbyterian Church, Madoc, Sunday, Apr. 30, 7:30 p.m. - featuring CHSS Jazz - Ensemble and guest artists - Everyone welcome.

THE semi-annual meeting of Centre Hastings County Loyal Orange Lodge will be held in the Orange Hall at Harlowe on Saturday, May 6, at 8 p.m. Members please bring lunch. Clifford Peterson C.M. Ken Holland C.S.

CAMPBELLFORD Nursery School Open House - May 1-3-5 from 9:00 - 11:30 a.m. Age 3 years as of Dec. 31, 1989. Parents and Children welcome. 705-653-3618, Attn. Kim Drummond.

CAMPBELLFORD AND DISTRICT ASSOCIATION FOR COMMUNITY LIVING

cordially invites you to an

OPEN HOUSE

Friday, May 5, 1989
10:00 a.m. to 3:00 p.m.
at the Life Skills Program
1 George Street West
Havelock

A SPECIAL invitation is extended to the friends and relatives of Herb and Nellie Smith on the occasion of their 50th Anniversary. Open House 1:30-4 p.m., Sunday, Apr. 30, 1989, at Mc Pleasant Hall, RR 3, Stirling. Best Wishes only.

DEATH NOTICE

MELNICK, Susan, RN, passed away at Wellesey Hospital, Toronto, on 4 April, 1989, in her 36th year. Wife of Steve, mother of Stephen and Andrew. Daughter of Barbara Forsyth (Barrons) and the late Tom Forsyth of Angus. Sister of Bill of Thornton, Dave of Thunder Bay, Heidi of Barrie, Heather Parsons of Angus and Nancy of Calgary, Alberta. Funeral was held in Barrie, 7 April, with interment in St. Mary's Cemetery, Barrie.

AUCTIONS

SATURDAY, APR. 29
At 12:30 p.m.
ERNIE REID & JAKE TALSMA
RR 2
Stirling, Ont.

1 Mile east of Stirling on County Rd. 8 (Ridge Rd.) to former Evergreen Cheese Factory and turn east to 2nd farm. Watch for Sale signs.
Massey Ferguson No. 672 4-wheel drive diesel tractor with cab, air, 1300 hrs., with Massey Ferguson front end loader; Massey Ferguson No. 135 diesel tractor with front end loader (1400 hrs.); Allis Chalmers D17 diesel tractor; John Deere No. 8300 combination double disc openers seed drill (3 yrs. old) with hydraulics; 2 New Holland No. 355 grinder mixer with extended unloading auger; New Holland No. 310 baler with thrower with hydraulic thrower changer; New Holland No. 770 forage harvester with new 5 ft. hay pick up; New Holland 717 forage harvester; N.H. single row corn head (cut 70 acres); N.H. hay pick up; Badger forage blower; Dion forage wagon 3 beater with roof; New Holland forage wagon 3 beater with roof; John Deere forage wagon 3 beater with roof; New Holland No. 510 163 bu. manure spreader; New Holland No. 56 side delivery rake; 3 wooden bale thrower wagons; Allis Chalmers pull type combine; Little Giant 40 ft. bale elevator; Massey Harris 10 ft. wheel tandem disc; Wic 8 h.p. straw shredder (1 yr. old); 2 Triple K cultivators; Cockshutt 3 pt. hitch 7 ft. mower; Int. 3 furrow trip beam plow; Co-op 3 pt. hitch sprayer, 3 pipe bale elevators; rubber tired wagon and rack; 4 section harrows; 3 pt. hitch 2 disc plow; Int. 17 tooth heavy duty cultivator; grain auger; Beaver table saw.
14' aluminium boat, Johnson 3 h.p. outboard motor, 1/2" drill, grindstone, barbeque, picnic table.
Quantity of 2" pine, oak, cherry (sawed in 1988).
Owner and Auctioneer NOT responsible for accident or injury day of sale.
BOB & BOYD SULLIVAN
Auctioneers, Plainfield
613-477-2672 or 477-2082

SATURDAY, MAY 6
At 11:00 a.m.
Estate Of The Late
MRS. HELEN REDDEN
49 Main St.
Warkworth, Ont.

A good sale of quality antique furniture. Watch for full listing in next week's edition.
ROY & ROD WILLIAMS
Auctioneers, Box 883
Campbellford 705-653-3533

SATURDAY, APR. 29
At 11:00 a.m.
Contents of the Home Of
HIRAM & HAZEL MUMBY
Springbrook, Ont.
10 Miles north of Stirling on Highway 14.
Antique parlor table; card table with 4 matching armchairs; Chatelaine automatic dryer; 2 Coldspot air conditioners; Findlay 24" range, avocado; Findlay refrigerator, freezer across top, avocado; dining room table, 2 leaves, 4 chairs and buffet hutch; small tables and end tables; large quantity of dishes; several antique pieces; several cups and saucers; electrical appliances; tablecloths, linens, dollies; table lamps; books; sectional chesterfield and chair; Silvertone hi-fi with reel to reel (good); oval table; wicker plant stand; wicker fernery; Sunbeam vacuum; electric ice cream maker; captains chair; vinyl couch and 2 chairs; crib, playpen and change table; rocker recliner; oval braided rug; Coldspot 12 cu. ft. freezer; corner shelves; set of twin beds, box springs and mattresses; bedding; Kodak slide proj. and screen; double bed, chest of drawers, dresser, night table (matching, good); dresser and mirror; double bed, vanity and mirror; chest of drawers, dresser and mirror (matching, good); chest of drawers; 2 glass display cases (15"x15"x24"); garden tools; enamel top table with drawer; wooden plane; coal oil lantern; electric drill; 2 picnic tables; lawn furniture

AUCTIONS

scythe; M.F. 8 h.p. lawn tractor (36" cut, elec. start, chains, good); M.F. 4 h.p. rototiller, good; many other items too numerous to list.
Terms: Cash or Cheque with I.D.
Owner And Auctioneer not responsible for accident or injury day of sale.
ROY & ROD WILLIAMS
Auctioneers, Box 883
Campbellford K0L 1L0
705-653-3533
Lunch Available

SATURDAY, APR. 29
At 10 a.m.
MITCHELL'S AUCTION BLDG.
RR 4
Omemee, Ont.
Bailiff's Auction Sale
Shop Equipment - Vehicles
4 kms. north of Highway 7 on the Emily Park Road. (Right side just past Emily Provincial Park). Sale subject to cancellation without notice. We have been instructed by the Respective Mortgagees to sell the Chattels of 564901 ONTARIO LTD., O/A STAR TECH MECHANICAL at Public Auction on Saturday, Apr. 29, 1989, commencing at 10 a.m. All Goods will be sold to HIGHEST Bidders - No Reserve.
8' Metal Brake, 30" Foot Shear, "Rigid" power pipe threading vise, Lock former and cleat machine, bar folder, spot welder, Walter "Kango" hammer, Sawzall, Mikita drills, chainsaws, edgers, crimpers, rollers, pipe dies, compound die, cutters, wrenches, aluminum extension and stepladders, shop vacs, bench grinder, desks, 4 drawer filing cabinet, Olympia electric typewrite, cheque writer, 1982 Dodge Ram pickup with cap, 1982 Nissan King Cab 4x4, 1977 Dodge pickup, utility box trailer. Plus many tools related to the trade - also new large horizontal and vertical band saw, new heavy duty industrial 20 ton press, new mobile heavy duty industrial hoist, drawing board, paper cutter, steel cabinet with roll out shelves.
All goods sold "As Is", "Where Is" - vehicles uncertified. Sale by registration and bidding number. Refreshments available.
DOUG MITCHELL
Auctioneer
705-799-6769
Ramon J. Kyles
Bailiff, Cty. of Peterborough
705-743-8544

SATURDAY, APR. 29
At 11 a.m.
Estate of the Late
HOWARD & BLANCHE FAIRMAN
70 Albert St.
Hastings, Ont.
Glass-top kitchen cupboard; walnut spiral hat rack; small oval tilt-top table; fern stand; magazine rack; home-made sewing cabinet; double mirrored wardrobe; 3 beige crocks; side table; copper boiler; 4 hoop-back chairs; table with turned legs and two board top; night stand; two metal beds; old velvet sofa; day couch; chest freezer; lazy boy; wood box; Victorian gramaphone; ram chairs; wire parlor table; Christies cookie box; old display shelving; several plated ice cream parlor dishes; old "Willard" pop stand; Stevens pump shotgun; Purity flour sign; toffee tin; gilt frame mirror; cast fry pans; assorted pots, pans, kitchen utensils and dishes; Weber upright player piano converted to regular model; old cast iron bell; books; traps; quantity old tools; meat cleaver; Victorian parlor lamp; old gas outboard motor; wooden washing machine; picnic table; gas mower; child's cart; cream separator; old gas engine; cant hook; wicker invalid chair; ice tongs; 1940 roof spotlight for car; barn lanterns; bow saw; washer; 7 pc. washbowl set; washstand; 6 wooden side chairs; plus many other interesting household items.
Terms Cash or Cheque
No Reserve
LES BRITTAN
Auctioneer, Hastings
705-696-2196
Member of National Auctioneers Association.
Call now to book your auction.

AUCTIONS

SATURDAY, APR. 29
At 11 a.m.
Going Out of Business Auction
PETERBOROUGH POWER PRODUCTS
Chemong Rd.
Next to Doughy Concrete
Complete inventory liquidation of BOATS, PUSH & RIDING LAWN MOWERS - 8 new Murray lawnmowers, Murray 14 h.p. and 18 h.p. riding lawnmowers, Murray 11 h.p. riding mower, 6 new Poulan chainsaws, new gas and electric weed eaters, new 15' Marvac bow rider runabout boat, Cobia 16' bass boat with Mariner 628B electric motor and 116 h.p. Yamaha on trailer, 88-15' Bayliner Capri with 50 h.p., 15' Kennedy ski boat and trailer; 81 - 21' Searay with 235 Merc 10, 2 used double snowmobile trailers, large quantity new snowmobile suits, jackets and boots, marine rope, new marine batteries, oil, snowmobile belts, lifejackets, quantity of new marine accessories, wet suits. Partial list.
NOTE: Don't miss this sale of new and good used inventory. No reserve - business closed. Note time 11 a.m. Preview from 9 a.m.
Peterboro Auctions
DALE & ORVAL McLEAN
Auctioneers
705-745-5007 or 324-2783

SATURDAY, APR. 29
At 11 a.m.
MRS. CARRIE CAMPBELL
Napanee, Ont.
Turn west off Belleville Rd. across from NDSS school on Marilyn Ave. to 205.
Amada 20 cu. ft. combination fridge freezer & McClary 30" range (gold color), McClary washer and dryer (A1 cond.), Woods 12 cu. ft. freezer, maple kitchen table and 4 chairs, Duncan Phyfe extension table and 6 chairs (new cond.), Zenith 26" color console TV, bed chesterfield and chair, side chairs, recliner chair, large old wooden frame picture gold tipped, chrome table and chairs, swag lamps, table lamps, matching coffee and end tables, pictures, plaques, pole lamp, 3 pc. bedroom set with box springs and mattresses, chest of drawers, large red cedar blanket chest, Kirby vacuum (A1 cond.), hall mirror, striking 8-day mantel clock, 2 display cabinets one with hutch, blankets, linens, hand-painted salt and pepper, 3 teapot and cream and sugar sets a Saddler, Royal Winton and one made in France; china cups and saucers, depression glass, fancy glass bowls, lace tablecloth, wall plates, Pyrex and Fire King dishes, approx. 94 pcs. set of Athlone Ambassador ware dishes, quantity of cookware and small electrical kitchen appliances, extra large electric fry and roast pan. Items for Handicapped - bathtub chair and grab bars, toilet seat ext., 7 ft. 35 degree electric elevator chair (new cond.).
Antique sideboard, meat slicer, plastic bag sealer, some tools, step ladder, plus much more not listed.
This is a sale of good, clean well-kept items.
Reason for Sale - Owner Moving - House Being Sold.
Terms Cash or Cheque with I.D.
Lunch Truck
Owner or Auctioneer not liable for accident on or near sale site.
GEORGE YORK
Auctioneer, RR 1
Marlbank 613-478-2831

FRIDAY, APR. 28
At 10:30 a.m.
EARL & ELSIE KETCHEN
RR 1
Stirling, Ont.
6 Miles north of Stirling on Highway 14 to Harold, and Turn east on the 8th Conc. of Rawdon for 3 miles.
CATTLE REGISTERED POLLED HEREFORDS - 6 Hereford cows with Hereford x Limousin calves at side approx. 300 lbs., 5 Hereford cows with Hereford x Limousin calves (approx. 550 lbs.); calves to be sold separately. Cows rebred for September, 6 Hereford cows due in April & May.
MACHINERY - 1951 Ferguson 2085 tractor, Massey

AUCTIONS

3 pt. hitch cultivator, Massey 3 pt. hitch 8' tandem disc, Shawanegan 3 pt. hitch scraper blade, Massey Ferguson tractor manure spreader, Massey Ferguson 7' power mower, Daro 5 wheel side delivery rake, New Holland No. 66 baler with Wisconsin motor, Ferguson 2 furrow plow, 30 ft. bale elevator, bale buncher, seed drill, set of drags.
White 1650 riding lawnmower with 42" mower 3 ft. snow blower and cab, Lawn Boy self-propelled lawnmower, Homelite chainsaw (used 2 hrs.), Ariens 3 1/2 h.p. rototiller, water troughs, 1974 Dodge 1 ton truck with dual wheels, cattle racks, tarpaulin and loading chute; troughs, chicken feeders and fountains, forks, chains, shovels, heat lamps, pails, pressure system, vise, 1 h.p. electric motor, skilsaw, numerous tools, electric drill, hardware, fuel pump, garden tools, rope, clamps, drums, fence stretchers, pulleys, socket set, saws, 30' aluminum extension ladder, child's wagon, sleigh, bicycles, wheelbarrow, pipe wrenches, cast iron farm machinery seat, democrat seat, antique grain cradle, antique hand pushed plow and cultivator, .303 army rifle, single barrel shotgun, 22 rifle.
HOUSEHOLD CONTENTS to be sold at 10:30 a.m. - 2 Antique pine cupboards, antique dresser, antique chest of drawers, antique rocker, vanity, sectional chesterfield suite, 3 pc. bedroom suite, wooden beds, end tables, book case, stereo, antique parlor table, antique table and 6 chairs, crock, treadle sewing machine, chrome kitchen suite, electric sewing machine and bench, picture frames, Woods 25 cu. ft. deep freeze, 18 cu. ft. deep freeze, Hoover spin dry washer, Hoover apt. size dryer, wall sectional unit, rugs, recliner chairs, bedding, coffee table, ornaments, plaques, antique Blue Bird hand-painted cocoa set, antique fruit basket on silver stand (excellent), numerous cups and saucers, other antique dishes, several Limoge pcs., cream and sugars, glasses, salt and peppers, water set, silverware, crystal, cooking utensils, electrical kitchen appliances, platters, picnic table, wicker sewing basket, children's games and toys, numerous other articles.
Owner and Auctioneer NOT responsible for accident or injury day of sale.
BOB & BOYD SULLIVAN
Auctioneers, Plainfield
613-477-2672 or 477-2082

FRIDAY, MAY 5
At 1 p.m.
OSCAR SCHNEITHMANN
RR 2
Frankford, Ont.
1 Mile east of Frankford on County Rd. 5 to Flyboy Rd. and Turn north to first farm:
BEEF REDUCTION SALE
12 Hereford, Charolais, Simmental cross beef cows with calves at side (calves approx. 2 months old), 2 Limousin x Charolais heifers bred 6 months, 2 Limousin x Simmental cows due in May and June, 2 open Limousin heifers, 5 yearling Hereford x Simmental heifers (open), 7 yearling Hereford x Simmental steers (650 lbs. to 800 lbs.).
All Yearlings and Calves are from a Simmental Bull.
This is the Complete Sale.
Owner and Auctioneer NOT responsible for accident or injury day of sale.
BOB & BOYD SULLIVAN
Auctioneers, Plainfield
613-477-2672 or 477-2082

FRIDAY, MAY 5
At 1 p.m.
MR. & MRS. FRED LAJOIE
RR 2
Marmora, Ont.
2 Miles east of Marmora on Highway 7 to Deloro turn, and Turn north 1 1/2 mile to first left-hand turn and Then Turn immediately to the right for 1 mile. Watch for Sale signs.
Findlay oval cookstove, antique sideboard, antique extension table, antique dropleaf table, antique cupboard, pressback chairs, wooden kitchen chairs,

AUCTIONS

buffet, chesterfield chair, pressback high chair, 3 antique dressers, bed, chrome kitchen suite, Westinghouse 21 cu. ft. deep freeze, Westinghouse refrigerator, 30" electric stove; Simplicity apartment size dryer, Supertwin spin dry washer, dishes, crocks, cooking utensils, old tins, bedding, trunk, bug light, sealers, small quantity of stove wood, Homelite chainsaw, 3 h.p. power lawnmower, numerous other articles.
Owner and Auctioneer NOT responsible for accident or injury day of sale.
BOB & BOYD SULLIVAN
Auctioneers, Plainfield
613-477-2672 or 477-2082

MONDAY, MAY 1
At 10:30 a.m.
Estate Of
MRS. GOLDIE BLAKE
21 Pringle Drive
Belleville, Ont.
Turn east off North Park Street.
Antique apartment size upright piano and bench, antique malodian and stool, antique wicker bookshelves, antique wicker hall table, antique dining room table, gateleg table, 4 cloth-covered dining room chairs, antique wardrobe, antique parlor chairs, several antique chairs, antique parlor table, magazine rack, telephone bench, Early Canadian plant stand, antique room divider, brass bird cage, old radio, modern 4 tier curio, antique highchair, antique dressing mirror, coffee table, hexagon end table, 4 pc. bedroom suite, single continental bed, chest of drawers, modern hutch, brass hall tree, swivel chair, several small tables, antique mirrors, step stools, sewing basket, Sessions mantel clock, modern mantel clock, modern small grandmothers clock, pictures, quilts, bedding, wicker basket, antique ink wells, 185 antique cylinder roll records, approx. 200 old books, several lamps, 2 finger coal oil lamps, brass banquet lamp, old watches, costume jewellery, jugs, treadle sewing machine, Hoover spin dry washer, Kenmore portable sewing machine (2 yrs. old), buttons, old war medals, approx. 350 old postcards, old ration books, photo album, old tin and wooden toys, copy of Stradavarius violin, old bank, 1901 B.B. gun with original manual, wicker tray, old dolls, Carnival glass, depression glass, crystal, miniature lamps, silverware, Nippon pcs., dishes, cooking utensils, brass pcs., old coloring books, 1931 radio manuals, antique lamp, numerous other articles.
Owner and Auctioneer NOT responsible for accident or injury day of sale.
BOB & BOYD SULLIVAN
Auctioneers, Plainfield
613-477-2672 or 477-2082

SATURDAY, MAY 6
At 10 a.m.
PETERBORO AUCTION CENTRE
Hwy. 7 East
Our annual Spring Farm and Machinery Sale - accepting tractors, machinery, cars, trucks, boats, recreation vehicles, shop equipment, construction equipment, riding lawn mowers, tools, etc.
Consign by April 27. Bring to barn or phone 705-745-5007.
Peterboro Auction
DALE & ORVAL McLEAN
Auctioneers

SATURDAY, APR. 29
At 7:00 p.m.
Cow-Calf Dispersal Sale
LINDSAY COMMUNITY SALE BARN
RR 2
Lindsay, Ont.
The property of BOB DYKSTRA, Little Britain, Ont. - 18 mature Charolais and B/W faced cows bred Charolais - due April & May. Limousin Bull rising 2 yr. old. Simmental Bull rising 2 yr. old. Some cows will have calves by side.
The property of BARRY PRESTON, Bethany, Ont. - 40 mature Charolais and Charolais-Hereford cross cows, some with calves by side - remainder due May. Limousin-Hereford Bull exposed July 15.
The property of DON

28

AUCTIONS

BRIAND Keene, Ont - 16 mature Hereford & Simmental cows, 6 with calves by wide, remainder due May. 5 Limousin short bred heifers. The property of HERB FALLIS, RR 1, Millbrook, Ont. - 25 mature Simmental cows with 20 calves by side. Remainder due May. The property of REG STARR, Cannington, Ont. - 10 mature Charolais cows due April and May from full blood Blonde D'Aquitaine bull. The property of CLARK DICKINSON - 50 Hereford and Simmental cows due April, May. Bred Blonde D'Aquitaine Simmental Bull sells. The property of BRIAN MURRAY, RR 2, Sunderland, Ont. - 12 Hereford and Simmental cows bred Limousin - due sale time. The property of GLEN BILTON, Omemee, Ont. - 10 Hereford heifers due April & May - bred Limousin. The property of BILL AIRD, Baltimore, Ont. - 8 Angus and Hereford cows, 12 Hereford and Charolais cows Due May - bred Simmental. This will be an excellent sale of outstanding cows. For information contact Sale Barn 705-324-2774 or Carl Hickson.
Sale Managed & Sold By
CARL HICKSON AUCTIONS
Reaboro, 705-324-9959
Car Phone 705-749-7084

SATURDAY, MAY 13
At 11 a.m.
Property Sold
Contents of
WENONAH MOTEL
Water St. North
Peterborough, Ont.
Highway 28, next to zoo.
Picnic tables, double and bunk beds, refrigerators, lamps, televisions, linens, blankets, aluminum boat, canoe, paddle boat, contents of cabins. Complete listing to follow.
SHRUBB AUCTION SERVICE
RR 7, Peterborough
705-295-6654

AUCTION SALES
Starting up every Tuesday evening at Riverside Pavilion, Hastings, April 4th, at 7 p.m. Open every Monday from 9 to 7 for incoming consignments.
Call Les Brittan, Auctioneer, now at 705-696-2196.
Upcoming Sales - Saturday, Apr. 15, 1 p.m. - Mr. Deyell, Millbrook - Complete household contents, 12 h.p. riding mower, decoys, furniture, etc. Sunday, Apr. 16, 1 p.m. - Lions Centre, Cobourg, for Dr. Horner, Mr. & Mrs. Hagen: pine cupboards, harvest table, glass, china, many collectables.
If you have articles for sale, consider the auction method of comparative bidding. To realize the most for your money, call Les Brittan, Auctioneer, now 705-696-2196.

SPRING STOCKER SALES
WEDNESDAY, APR. 26 - 10 a.m. - Lindsay Community Sale Barn, RR 2, Lindsay, Ont. - Contact Carl Hickson, 705-324-9959 or Sale Barn 324-2774.
WEDNESDAY, MAY 3rd - 10 a.m. - Peterborough & Victoria Cattlemen's Stocker Sale, Lindsay Community Sale Barn. - Contact Wayne Telford 705-292-9531.
THURSDAY, MAY 4th - 12 noon - Quinte Cattlemen's Stocker Sale at Hoard's Station Sale Barn, RR 5, Campbellford, Ont. - Contact Pat Quinn 705-653-2018 or Dave Denure, 653-3660.
Sales Managed & Sold By
CARL HICKSON AUCTIONS
Reaboro 705-324-9959
Car Phone 705-749-7084

SUNDAY, APR. 30
At 1 o'clock
RIVERSIDE AUCTION HALL
Front St.
Hastings, Ont.
New oak bow front china cabinet; selection of 18K gold plated jewellery: necklaces, bracelets and earrings, men's signet rings, tin type wind-up toys, bear, deer, hen with eggs, racing car, monkey and others; mahogany double dropleaf table; oak tered bookcase; carved coffee and matching end tables; several ornaments, 18 figures, clarube horse, planter po s, wall figures and others; selection of white wicker summer furniture; lamps, tables, wall brackets, hampers, fans, blue and white Oriental style rugs; assorted brass, glass and china pcs.; brass towel racks; small pine table with two gunstock chairs; solid oak high-back rocker; several cast iron toys; rattan hoop-back rocker; hanging wicker baskets; plus many more interesting items.
Terms Cash or Cheque
No Reserve
LES BRITTAN
Auctioneer, Hastings
705-696-2196
Member of National Auctioneers Association. Call now to book your auction.

SUNDAY, APR. 30
At 12 p.m.
GEORGE YORK'S AUCTION SERVICE
Turn west off Highway 41 at south Beaver Lake to Marlbank. Go 5 mi. southwest. Watch for signs.
Moffat 16 cu. ft. fridge and 30" range (gold); GE 16 cu. fridge (A1); sofabed; space-saver chesterfield; chrome table and chairs; maple bunkbeds; 2-48" maple bed, boxsprings and mattresses; coffee and end table sets; living room chairs; quantity of lamps; coo-coo clock; striking and date wall clock; large quantity of dishes and cookware; lead crystal and corn flower; Dignald Duck toothpick holder; Chalet McCarthy egg cup; old salt and peppers and potato bowl; 6000 BTU air conditioner; beds; trunks; chest of drawers; old chairs; books; washstand; hall tree; stepladders; 2 Quebec heaters; canning machine plus much, much more. Quantity of store display islands.
3.5 Ariens tiller; Super Mini Homelite saw in new cond.; 8 h.p. riding lawnmower (A1 cond.); 3 h.p. pushmower; 10" Craftsman radial armsaw and stand (nearly new); 18 amp skilsaw; table saw, stand and motor; 5 h.p. 230 or 460 electric motor; Saw arbour and motor; A1 2 wheel trailer; handmade (A1); large potash kettle; approx. 800 lin. ft. of 1x4 dressed oak lumber, aged for years; Stevens Model 77 12 ga. shotgun.
Farm Items - 3 drum roller; 2 watering troughs; horse harness; 2 - 3 sec. drags; milk cans; quantity of electric fence stakes; grass seed; bale buncher; rack 8x18 - 10 ft. Trail H.D. cultivator on rubber; Mayrath steel hay elevator and motor; many more small items.
Terms Cash or Cheque
with I.D.
Lunch Truck
Auctioneer not liable for accident on or near sale.
GEORGE YORK
Auctioneer, RR 1
Marlbank, 613-478-2831

WEDNESDAY, MAY 3
At 11 a.m.
Estate Of
MRS. MILDRED McWILLIAMS
Sale to be Held At
Knights of Columbus Hall
Corner of Moira St. W. & Coleman St.
Belleville, Ont.
Manley MacDonald Painting (18"x22", Farm buildings on river in Winter Time), Electrohome double keyboard organ with bench in excellent condition, Colonial maple kitchen suite (round table, 4 chairs and hutch), chesterfield, needlepoint chair, wingback chairs; 3 antique footstools, step tables, 2 round mahogany parlor tables, leather insert coffee table, stereo, Electrohome 26" color TV, plant table with brass top, Oriental end table, brass fireplace box, matching table lamps, other lamps, 3 pc. bedroom suite, night tables, dressers, chest of drawers, radio, GE 12" TV, bedroom chair, 9x12 rug, 4 poster bed, bookshelves, 6x8 braided rug, child's chair, large drapes and sheers, end table, bedding, cameras, electric fan, Kenmore side x side refrigerator (like new), Moffat 30" electric stove, Kenmore vacuum with powerhead, ghetto-blaster - boom box, dishes, some antique dishes, electrical kitchen appliances, silverware, silver tea service. Set of silverware. Sterling silver jewellery pcs., costume jewellery, man's 14K full cut ring with .06 diamond, ladies 14K yellow gold diamond and ruby banquet ring, numerous other articles.
Owner and Auctioneer Not responsible for accident or injury day of sale.
BOB & BOYD SULLIVAN
Auctioneers, Plainfield
613-477-2672 or 477-2082

MEMORIAM

HORNSBY - In loving memory of a dear mother and grandmother, Vera, who passed away April 30, 1981.
May the winds of love blow softly,
On the quiet, peaceful spot;
Where the one we love lies sleeping,
And will never be forgot.
Sadly missed and lovingly remembered by daughter, Pat, Ellwood, Heather, Lisa and Ernie.

HORNSBY - In loving memory of a dear wife, Vera, who passed away April 30, 1981.
There will always be a heartache,
And often a silent tear;
But always precious memories,
Of the days when you were here.
Sadly missed and lovingly remembered by husband Sam.

VILNEFF - In loving memory of a dear father and grandfather, Everett, who passed away April 30, 1986.
Though his smile is gone forever,
And his hands we cannot touch;
Still, we have so many memories
Of the one we loved so much.
Lovingly remembered and sadly missed by wife, Florence and families.

YARD SALE

ACTINOLITE Hall, Saturday, Apr. 29, 10 a.m. - 3 p.m. Indoor yard & bake sale. Several tables. Free admission. Elzevir Recreation Committee.

MARMORA Legion Pipes and Drums Yard Sale - We are holding another yard sale on Saturday, May 20, 1989. All donations will be greatly appreciated. Please contact Bud Deering at 472-2875 for pick up of donations. Thanks for your support. Sincerely, Marmora Legion Pipes and Drums Band Members.

SONNY Spatola, Hastings County Rd. 11, RR 1, Eldorado. Follow signs. April 22 and 23, from 8 a.m. to 7 p.m.

YARD Sale by Madoc Firefighters to be held at the Madoc Fire Hall, Saturday, Apr. 29, starts at 7 a.m.

YARD Sale - Saturday, Apr. 29, 9 a.m. & on, 20 Hayes St., Marmora.

YARD Sale, April 28, 29 - Norwood, 74 Queen Street. TV, color, very good. Table, chair, drawer, dishes. Plus many other items.

WORK WANTED

DO you need extra help for your final exams? For tutor call 705-778-3003.

"HI" do you need some help with your housework, once a week or twice a month or whatever? I am honest and reliable. References available. Give me a call, 613-473-4368.

RELIABLE Babysitter available. Call Mina after 5, 705-653-4976.

RENOVATION work - New buildings, houses and cottages, additions, masonry, cement work and drywall. Experienced, reasonable rates. Phone 613-472-2630. Jim McKenzie.

SERVICES

NOW OPEN
Havelock-Belmont DRIVING RANGE
Open for the Season
HOURS: 10 a.m. to 9:00 p.m
705-778-2933
3 mi. North on Hwy. No. 30
off Nephton Mine Road

PAUL'S Drywall Services, boarding, taping, textured ceilings. 705-696-2110.

GUNS & stocks repaired - blueing. Call evenings 705-639-2300.

WILKINSON & COMPANY
CHARTERED ACCOUNTANTS
71 Dundas Street West, Trenton
613-392-2592
217 Pinnacle Street, Belleville
613-966-5105

Problem Solving
"Your Local Handyman"
Small home repairs, odd jobs
705-653-4493

CLOWN ABOUT TOWN
Will Deliver
BALLOONS & CARNATIONS
For BIRTHDAYS, ANNIVERSARIES, ETC.
613-478-3476

WILL pick up Dead Livestock. Call after 4 p.m., 705-778-2241.

REPAIRS and renovations to clothing. Cheap rates. Call Mina, 705-653-4976.

ONTARIO TRUSS & WALL
Custom Trusses and Walls
613-966-8137
N. Main St., Foxboro

OLLERENSHAW CONTRACTING LIMITED
RESIDENTIAL - COMMERCIAL
INTERIOR RENOVATIONS
KITCHENS OFFICES FIREPLACES
REC. ROOMS BATHROOMS REPAIRS
613-472-5121

MAXIMIZE your tax benefits. Computer prepared returns while you wait from as low as $15. Free financial planning advice, 705-653-3091.

CLASSIFIEDS are for everyone!

STUCCO SIDING
Plastering, Basement Parging, Dry Wall, Textured Ceilings
FREE ESTIMATES
Workmanship Fully Guaranteed
Call Collect
613-339-2909

KERR Excavating, Marmora, Ont. - Bobcat services, landscaping, pavement sweeping, barn cleaning, air compressor & blasting. Jim Kerr, 613-472-2040 or 705-652-8124.

WILMAN TREE CONTRACTING LTD., MARMORA
Tree Trimming & Removal
Free Estimates
613-472-3410

ROTOTILLING - It's gardening time again! Place your order now. Call for free estimate - Reasonable prices. Don Stewart, 705-653-2551.

M AND M TREE REMOVAL
Professional Neighbourhood Service
Fully Insured
Reasonable Rates
613-395-3495
613-395-2813

SERVICES

WHITE & Husqvarna Sewing Machine Sales & Service. Repairs & parts for all other makes, scissors & pinking shears - sharpened. 705-653-3195.

SQUARE I Carpentry, free estimates, reasonable rates, custom built homes, framing, renovations, trim & general contracting. Steve Barton 705-696-3738.

B.T. CONTRACTING
Aluminum & Vinyl Siding
Eavestroughing
Brickwork-Roofing
Chimneys-Additions
Patios
CALL BRIAN TAYLOR
(705)778-3576

"THE Lock & Saw Shop". General Locksmithing. We sharpen a wide range of saws and edge tools. "Carbide included". Call Pat Elliott 705-653-2948 or 653-2170. 248 Victoria Street, Campbellford.

HUGHES CONTRACTING
Residential Wiring
Pole Line Construction
Tree Removal-Pole Barns
Kim Hughes
Grafton Marmora
(416)349-2093 (613)472-2083

BURTT EXCAVATING
Backhoe Services, Septic Systems Trenching, Sand Gravel, Topsoil
COMPETITIVE RATES
LINDSAY BURTT
RR 3 HASTINGS
705-696-3511

BIRTHS

ROBSON - Skip, Sheree & David are pleased to announce the birth of Brittany Lyne, 7 lbs. 15 3/4 ozs. on April 4th, 1989. Proud grandparents are Mr. & Mrs. Guy Robson, Doug Smith & June Lafountain. Proud great grandparents are Mr. & Mrs. Tom Devolin and Mrs. Loretta Terrion. Many thanks to all who sent cards, gifts and flowers.

HELD - Brian & Linda are pleased to announce the birth of Stephanie Allison, a sister for Joshua. Thanks to 5th floor staff and Drs. Bos and Sheppard.

PERSONALS

DIVORCE $524 complete. Ontario wide service. Meticulous work by professional law clerks. Details - Hyatt Paralegal Services, 655 Arlington Park Place, Kingston, K7M 7E4, 613-384-8877.

GOT a traffic ticket? Call Counsel for the Defence. Former experienced police officers will defend you in court. Free consultation. Kingston, 613-384-8926. Ottawa, 613-231-4999.

LADY Petroba, palm readings, hand writing analysis, object and crystal ball. By appointment only. Also will do out-of-town parties - host is free. Call anytime, 613-966-5179.

ANNOUNCEMENTS

Due to serious health problems, the
BEATTIE MILLING CO. LTD,
Campbellford, will be CLOSING
APRIL 29th, 1989.
Special thanks to our many valued customers throughout the past few years. Sorry for the inconvenience.
Dick & Marilyn Beattie

NOW N Then in Roseneath, hours 9-9, 7 days. Come see our wide selection of giftware, lace curtains, European tablecloths, handmade smocked goods and crafts, paper tole supplies, ribbons, crochet cotton, knitting yarns and accessories, mirrors and prints from Italy, replica ships and guns from Spain. These are just a few of the many gift items we carry. Phone 416-352-2853.

THE Junior Senior Club meets every 2nd and 4th Thursday afternoon. Meet new friends, get to know your neighbor and enjoy stimulating conversation. New members welcome. Please telephone 705-778-7262 or 778-2249.

LOST

LOST - 2 hounds, black & tan males, Belmont & Marmora Township vicinity. Call 705-778-7626. Reward.

MR. RUNNING BOARD
Is pleased to announce that they are now the Eastern Ontario Distributor for:
BODYGARD
Outperforms The Competition in 2 MAJOR AREAS...

INTRODUCTORY SPECIAL OFFER
FREE LABOUR & SALES TAX INCLUDED
Hwy. 62, 3 km. N. of Hwy. 401
613-962-9717